ROLL of HONOUR

1914 1919

EMPLOYEES OF

S. C. W. S.

WHO GAVE THEIR LIVES

IN THE

GREAT WAR

H2.76.1475

National Library of Scotland
B000477555

NATIONAL LIBRARY OF SCOTLAND

ROLL OF HONOUR

SCOTTISH CO-OPERATIVE
WHOLESALE SOCIETY LIMITED
PRINTERS
SHIELDHALL, GLASGOW

NATIONAL LIBRARY OF SCOTLAND
B
5 DEC 1975

FOREWORD

In issuing this Roll of Honour the Directors of the Scottish Co-operative Wholesale Society Limited trust that it will be preserved as a record of the part played by the Employees of the Society in the Great War. The intention at the outset was to include photographs of all men who had served in His Majesty's Forces during the war, but the difficulty of gathering together 2,000 photographs was found too great to be overcome, and as an alternative it was decided to confine the photographs to those who had paid the supreme sacrifice. This has been done so far as these were available.

From the ranks of the S.C.W.S. Employees there went forth 2,075 men. These were to be found on every front, on land, sea, and air, and right worthily did they uphold the honour of their Country. Words cannot describe the trials and hardships endured by these men while on service, not the least amongst them being their anxiety as to how the dear ones at home were faring.

Through the action of the Board of Directors in deciding to pay those Employees, or their dependants, the difference between their Army pay and allowances and their wage with the Society at the time of enlistment, it may be claimed that much of this anxiety was removed, and the dependants of our Soldier Employees saved from much hardship. The sum of £140,000 was spent in this manner.

It has also to be noted that every man was given a guarantee that he would be reinstated in the employment

of the Society on his returning to Civil Life. In honouring this promise, it is pleasing to note that 1,222 have returned to the service of the Society, including a number who, unfortunately, have been disabled. These latter have been reinstated in their former positions or have been found suitable situations with the Society.

A number of awards for gallantry on the Field were made, and the following is a List of the various Honours conferred :—

21 Employees received the Military Medal.
8 Employees received the Distinguished Conduct Medal.
1 Employee received the Military Cross and Bar.
1 Employee received the Distinguished Service Medal.
1 Employee received the Croix de Guerre.

Two of the above received the Distinguished Conduct Medal and also the Military Medal.

Alas ! our pride in the achievement of this gallant band is mingled with sadness when we realise that 315 will return no more ; but whether they rest at the bottom of the ocean, on the shell-torn plains of France and Flanders, on the rugged slopes of Gallipoli, or lie buried in some far-off Eastern land, their sacrifice will act as a beacon light stirring us on to greater effort to accomplish that for which they died, a world where right and justice shall prevail, and each shall labour for the common weal, bearing as his motto "Each for all and all for each."

Roll of Honour.

HEAD OFFICE.

Rank and Name.	Branch of Service.	Remarks.
Ainslie, William M., Lieut.	Naval Division	
Aitken, John, Staff Sergt.	A.O.C.	
Anderson, C. J. D., Lieut.	R.G.A.	
Bennett, James L., Pte.	Lovat Scouts	
Binnie, William, Pte.	Seaforths	
Bremner, A., Pte.	R.A.F.	
Bridgeman, John, Pte.	Scottish Rifles	
Brownlee, Robert, Driver	R.E.	
Cadiz, Roger, L/Cpl.	Camerons	
Campbell, Archibald, Pte.	A. & S.H.	Killed.
Chisholm, Robt. C., Lieut.		
Clark, Alfred Pte.	Scottish Rifles	
Currie, David, L/Cpl.	A. & S.H.	
Dickie, John, Pte.	R.S.F.	
Dobbie, M., Pte.	A. & S.H.	
Dodds, A. R., Corpl.	Royal Scots	
Douglas, John, Pte.	K.O.S.B.	
Findlay, Robert M., Corpl.	H.L.I.	
Fleming, Joe, Corpl.	A. & S.H.	
Flint, Frank, Gunner	R.F.A.	
Fyfe, Finlay, Pte.	Lovat Scouts	
Galbraith, William R., Pte.	Scottish Rifles	
Goodwin, Alexander, Pte.	A. & S.H.	
Govan, Thomas, Rifleman	London Regiment	
Glen, James, Pte.	Glasgow Highlanders	Killed.
Gray, D. B., Driver	R.F.A.	
Hackett, William W., Pte.	R.E.	
Haddow, Henry, Pte.	A.O.C.	
Haddow, James, Pte.	R.A.F.	
Hamilton, Robert, Pte.	Scots Guards	
Harkins, John, Pte.	A.S.C.	Died.
Harrison, James, Pte.	Royal Scots	
Harrison, J. S., Gunner	R.F.A.	

Rank and Name.	Branch of Service.	Remarks.
Harrison, John T., Driver	R.F.A.	
Hefferon, Hugh, Pte.	H.L.I.	
Holmes, George, Pte.	H.L.I.	
Houston, John, Pte.	Gordons	
Hutcheson, M. B. F., Pte.	A.S.C.	
Jamieson, Jean, Nurse	V.A.D.	
Kane, Harry, Pte.	R.A.M.C.	
Kerr, Hugh, Pte.	A. & S.H.	
Laird, David, Sapper	R.E.	
Leggot, William, Lieut.	R.F.A.	Killed.
Lindsay, James, Staff Sergt.	A.O.C.	
Lochrie, William, Pte.	Royal Scots	
Love, John A., Pte.	Royal Scots	
Love, Thomas, Pte.	Glasgow Highlanders	
Low, James M., Pte.	Glasgow Highlanders	Killed.
Mackin, David, Pte.	Scottish Rifles	
Martin, Hugh, Sergt.	A. & S.H.	
Miller, Hugh, Driver	R.F.A.	
Morrison, Donald, Pte.	H.L.I.	
Morrison, William N., Pte.	H.L.I.	Killed.
Morrison, John, Lieut.	Scottish Rifles	
Murray, Henry C., Gunner	R.F.A.	
Murray, John R., Pte.	A.S.C. (Motor Transport)	
Munn, Douglas, Pte.	A.S.C. (Motor Transport)	
M'Culloch, P., L/Cpl.	H.C.C.	
M'Ewan, William, Pte.	Gordons	
M'Gregor, A. S., Lieut.	R.F.A.	Killed.
M'Kenzie, John, Pte.	H.L.I.	
M'Kinlay, William, Lieut.	R.A.F.	
M'Lachlan, Alex., L/Cpl.	R.E.	
M'Lean, William G., Pte.	R.A.F.	
M'Lintock, William, Pte.	Gordons	
M'Phail, D. A., Cadet	O.T.C.	
Paterson, Thomas, A.B.	R.N.V.R.	Died.
Payne, Edward, Pte.	Gordons	
Peacock, John, Pte.	A. & S.H.	
Pirrie, David L., L/Cpl.	H.L.I.	
Robb, James, Pte.	H.L.I.	
Ross, A. M., Corpl.	R.A.M.C.	
Rushford, W. A., A.B.	R.N.V.R.	
Scobbie, Thomas P., Pte.	Royal Scots	
Scott, Robert, Pte.	H.L.I.	
Shearer, Joe, Driver	R.F.A.	
Sinclair, George, Rifleman	Rifle Brigade	Killed.
Smart, David, Rifleman	K.R.R.	
Smyth, James, Gunner	R.G.A.	
Steel, M. D., Driver	R.F.A.	

Rank and Name.	Branch of Service.	Remarks.
Steven, James, Pte.	Black Watch	
Stewart, A. S., Pte.	Machine Gun Corps	
Stirling, John A., Pte.	R.A.M.C.	
Sturdy, John A., Pte.	H.L.I.	
Sturdy, Oswald, Pte.	Glasgow Highlanders	Killed.
Thomson, C., Signaller	R.N.V.R.	
Turner, Donald, Gunner	R.F.A.	
Wills, John, L/Cpl.	H.L.I.	Killed.
Wilson, James H., A.B.	R.N.V.R.	
Wotherspoon, James, Corpl.	A.O.C.	
Young, Hew, Q.M.S.	Glasgow Highlanders	Killed.

BUILDING OFFICE.

Deans, Hugh, Gunner	R.G.A.	
Duff, John, Pte...	R.S.F.	Killed.
Ferrigan, James, Sapper	R.E.	
George, James, L/Sergt.	Camerons	
Gilchrist, John, Pte.	R.A.F.	
Grove, Arthur, Q.M.S.	A.S.C.	
M'Kinnon, John, Sergt.	H.L.I.	
Paterson, James, Pte.	Camerons	
Raeside, Stewart S., Trooper	East Riding Yeomanry	
Reid, Ernest, Gunner	R.F.A.	
Rowan, Alexander, Pte.	R.N.D.	
Thomson, Alex., Corpl.	Scottish Rifles	Died.

CARTWRIGHT OFFICE.

Gilmour, James, Gunner	R.G.A.	

COAL OFFICE.

Liddell, A., Pte.	I.W.T., R.E.	
Marchbank, Robert, Pte.	Royal Fusiliers	M.M.

POTATO OFFICE.

Campbell, James, Sergt.	Black Watch	
M'Lean, Angus, Signaller	R.N.V.R.	
Tosh, Fred, Sergt.	H.L.I.	

GROCERY SALEROOM.

Rank and Name.	Branch of Service.	Remarks.
Armstrong, John, Pte.	Seaforths	
Dickson, Joseph, Pte.	12th Scottish Rifles	
Hendrie, Andrew, Pte.	53rd Batt. T.S.T.R., H.L.I.	
M'Donald, Allan, Pte.	52nd Gordons	
M'Innes, James, Pte.	3rd K.O.S.B.	
Porter, W., Driver	R.F.A.	
Thomson, George, Pte.	2nd A. & S.H.	

GROCERY No. 1.

Falconer, George, Signaller	Ayr Yeomanry	
Hendrie, John, Gunner	D Battery, R.F.A.	Killed.
Hopkins, Alex., Pte.	42nd Black Watch	Killed.
Inglis, James, W.T.	Royal Navy Wireless	
Mooney, William, Pte.	14th H.L.I.	
Ramsay, Thos., Saddler	D. Battery, R.F.A.	
Tweedie, James, Pte.	A. & S.H.	Killed.

GROCERY No. 2 (Aerated Water Factory).

Anderson, John, Pte.	4th Scottish Rifles	
Buchanan, Robert, Pte.	8th Scottish Rifles	Died of Wounds.
Cadden, William, Pte.	11th A. & S.H.	Died of Wounds.
Cameron, John, Sapper	Royal Engineers	
Campbell, Malcolm, Pte.	R.A.M.C., att. 262 Brigade	Invalided.
Cummings, James, Pte.	Motor Transport, A.S.C.	Invalided.
Finnie, John, Pte.	3/5th Scottish Rifles	
Freebairn, James, Trooper	2nd Scottish Horse	
Gillies, John, Pte.	8th R.S.F.	Invalided.
Halley, William, Driver	2nd Scottish Horse (T), A.S.C.	Killed.
Hanna, James, L/Cpl.	16th H.L.I.	Wounded.
Hanton, Matthew, Driver	Motor Transport, A.S.C.	Invalided.
Jones, John, Stoker	H.M.S. *Minerva*	
Lawson, Robert, Pte.	No. 32 Labour Batt. Coy.	
Liggett, James, Pte.	Motor Transport, A.S.C.	
M'Donald, Neil, Pte.	1st Garr. Batt. Gordons	
M'Ewan, Alex., Pte.	2nd Seaforths	
M'Gibbon, Charles, Pte.	1/8th Scottish Rifles	Wounded.
Macintyre, John, Pte.	R.A.M.C., att. 52nd Low. Div.	
Pollock, Arthur, Pte.	R.S.F. Garrison Guards	
Purdie, Richard, Corpl.	R.F.A. How. Bt.,262 Brigade	Invalided.

Name and Rank.	Branch of Service.	Remarks.
Quigley, Frank, Corpl.	R.F.A. Instructional Battery	Wounded.
Quinn, Matthew, Pte.	1/10th Royal Scots	
Richmond, William, Pte.	1/10th Royal Scots	
Sinclair, James, Pte.	9th H.L.I.	Wounded.

GROCERY No. 2 (Egg and Green Fruit).

Adam, A., Sergt.	9th H.L.I.	Wounded.
Brown, William, Pte.	51st M.G.C., No. 2 Section	
Carlyle, John, Pte.	85th M.G.C.,Transport Section	Invalided.
Dawson, William, Pte.	Camerons	
Ewing, William, Pte.	Glasgow Yeomanry	
Inglis, Robert, Pte.	18th H.L.I.	Wounded.
Leadbetter, Wm., Driver	C Battery, R.F.A.	
Livingstone, Jas., Gunner	R.F.A.	
M'Donald, Charles, Pte.	Gordons	
M'Nab, John, Pte.	Royal Scots	

LEITH BRANCH.

Adam, John R., Corpl.	16th Royal Scots	Wounded.
Adams, James D., Cadet	R.A.F...	
Adams, Thomas, Pte.	9th Royal Scots	
Addison, Thomas, L/Cpl.	7th Black Watch	Wounded.
Alston, John, 1st Lieut.	Scot. Command Labour Corps	Wounded.
Anderson, Jas., Gunner	R.F.A...	Killed.
Beskow, Harry, Corpl.	444 Siege Battery, R.G.A.	
Blair, Jas., L/Bombardier	R.F.A...	Mons Star.
Blair, Thos. 2nd Lieut.	5th (Res.) H.L.I.	Killed. M.C.
Briggs, Hugh, O.S.	H.M.S. *Penelope*	
Brown, George, Pte.	15th Royal Scots	
Brown, James C., Pte.	272nd Squadron R.A.F.	
Burnside, Wm., Gunner	R.F.A...	Killed.
Clark, Andrew S., Pte.	9th Royal Scots	
Crichton, George C., Pte.	2nd Royal Scots	
Crichton, Thos., Sergt.	9th Royal Scots	Killed.
Dalgleish, Thomas, Pte.	Scottish Rifles	
Denholm, Geo., Sergt.	4th Royal Scots	
Downie, Ed. B., L/Sergt.	3rd Royal Scots	
Drever, Colin, C.S.M.	5th Camerons	M.M. Twice mentioned Dispatches.
Dunn, Alex., Driver	A.S.C.	
Durkin, Michael, Pte.	Labour Company	
Forrest, Andrew, Corpl.	1st Scots Guards	Missing.
Forsyth, Wm. C., R.Q.M.S.	13th Tanks Corps	

Rank and Name.	Branch of Service.	Remarks.
Fox, George, Pte.	3rd K.O.S.B.	Gassed.
Garden, Wm., Driver	Motor Transport, A.S.C.	
Good, Charles, Pte.	1/5th Seaforths	Wounded.
Goodall, John, Pte.	M.G.C...	Killed.
Gordon, George, Pte.	42nd Grad. Battalion	
Heatherington, Colin, Pte.	5/6 Royal Scots	M.M.
Herkes, Peter, Bombardier	R.F.A...	Wounded.
Hogg, Jas. H., Corpl.	14th A. & S.H.	Died.
Horsburgh, Alex., Pte.	18th Balloon Section, R.A.F.	
Ireland, Robert K., Pte.	R.A.M.C.	
Irvine, Alex. R., Signaller	H.M.S. *Cataina*, R.N.V.R.	
Johnstone, Oswald, Pte...	R.A.M.C.	
Jude, Andrew, Pte.	1/7th Black Watch	M.M. and Bar.
Lamb, William E., Pte.	11th Labour Company	
Leslie, Wm., Gunner	19th Motor M.G.C.	
Lilburn, Wm., Gunner	R.G.A.	Killed.
Longmuir, Robt. M., Sergt.	79th T.R.B.	
Machray, Albert, Pte.	4th (Res.) Seaforths	
Mackay, Donald, Gunner	R.F.A...	Killed.
M'Clinton, David, Gunner	213th R.G.A.	
M'Gee, Peter, Pte.	7th Royal Scots	
M'Kenzie, George, Pte.	2/4 Seaforths	
M'Pherson, Charles, O.S.	H.M.S. *Dominion*	
Malcolm, George, Pte.	2nd Life Guards	Died of Wounds.
Melvin, George, Pte.	16th Royal Scots	Killed.
Mitchell, John, Sergt.	2nd Seaforths	Wounded. Mons Star.
Morrison, James, Pte.	1/9th Royal Scots	
Mullay, William, Pte.	R.A.M.C.	
Munro, George, Pte.	1/5th Royal Scots	Killed.
Nicholson, George, Pte.	1/5th A. & S.H.	Wounded.
Norrie, Joseph, Pte.	9th H.L.I.	
Oliver, George, Pte.	6th Royal Scots	Died in Training.
Peddie, George, A.C.I.	Royal Naval Air Service	
Philip, Arthur, Corpl.	Royal Engineers	
Pratt, James, Trooper	1st. Lothian & Border Horse	
Rattray, John, L/Cpl.	1/9 Royal Scots	Killed.
Rendal, Harry, Pte.	3rd Scottish Rifles	
Robertson, Robt., Pte.	2nd Seaforths	Prisoner of War.
Rodgers, Thos., L/Cpl.	1st R.S.F.	Killed.
Sharp, James, Pte.	1/7th Royal Scots	
Sheriff, William, Pte.	5th Royal Scots	Missing.
Shiels, Peter, Driver	188th R.G.A.	
Stevenson, Philip, Trooper	1st Lovat Scouts	
Swanston, Wm., Sergt.	9th Royal Scots	Missing.
Taylor, James, L/Cpl.	1st Seaforths	Wounded.
Taylor, John, Pte.	2nd Seaforths	Wounded.
Taylor, Robert, Pte.	13th Royal Scots	Prisoner of War.

Rank and Name.	Branch of Service.	Remarks.
Thomson, James, Pte.	Artisan Corps	
Torrance, Thos., Gunner	R.G.A.	
Trotter, Andrew, Pte.	2nd Gordons	Wounded.
Turnbull, Alex., Pte.	2/4 Seaforths	
Turner, James, Sapper	Royal Engineers	
Turner, John W., C.S.M.	14th A. & S.H.	
Urquhart, Robert, Sergt.	2/7th Royal Scots	
Wilson, Walter, Bomb'dier	51 Battery, R.G.A.	
Woodburn, And., Sapper	Royal Engineers	
Young, John, Driver	Royal Engineers	

DUNDEE BRANCH.

Connelly, George, Lieut.	R.F.A.	Wounded.
Mudie, Robert, Gunner	R.F.A.	Killed.
Wilkie, James, Sergt.	R.A.S.C.	

KILMARNOCK BRANCH.

Armstrong, J., 2nd A/M.	Royal Air Force	
Caldwell, John, Pte.	H.L.I.	Killed.
Campbell, William, Pte.	Motor Transport, R.A.S.C.	
Cowan, James, Pte.	1/4th R.S.F.	
Crawford, George, Pte.	R.S.F.	Killed.
Ferrie, Harry, Pte.	R.S.F.	
Fisher, Hugh, L/Cpl.	Machine Gun Corps	
French, David, Sergt.	1st Ayrshire Yeomanry	
Grier, William, Pte.	R.S.F.	
Hair, Robert, Pte.	R.F.A.	
Jamieson, David, Pte.	1st Ayrshire Yeomanry	
Linwood, Charles, Pte.	Gordons	
M'Cabe, Edward, Pte.	R.S.F.	
M'Crindle, Francis, Corpl.	R.S.F.	
M'Donald, Donald, Pte.	H.L.I.	
M'Farlane, Donald, Pte.	H.L.I.	
M'Ilwraith, David, Pte.	18th Scottish Rifles	
M'Kellar, David, Sergt.	Black Watch	
Nicol, Millar, Pte.	11th Motor Ambul. Con., A.S.C.	
Ross, Alexander, Pte.	9th Royal Scots	
Shaw, Neil, Sergt.	1/4th R.S.F.	Killed.

ENNISKILLEN BRANCH.

Armstrong, Henry, Pte.	Service Squadron, Innis. Drag.	
Brabrooke, Wm. R., Sergt.	11th R.I.F.	Died on Act. Service.
Caldwell, William, Pte.	11th R.I.F.	Wounded.

Rank and Name.	Branch of Service.	Remarks.
Charlton, R. S., L/Sergt...	11th R.I.F.	Wounded.
Coalter, William, Pte. ..	11th R.I.F.	Wounded.
Copley, Arthur, sen., Pte.	11th R.I.F.	
Copley, Arthur, jun., Pte.	11th R.I.F.	Killed.
Copley, John Victor, Pte.	11th R.I.F.	Killed.
Crawford, John, 2nd Lieut.	6th R.I.F.	Wounded.
Drumm, Thomas, Pte. ..	Irish Div., Dublin Fusiliers ..	Prisoner of War.
Dundas, William, Sergt. ..	11th R.I.F.	
Evans, George, Sergt. ..	4th R.I.F.	
Gaw, Robert, Pte. ..	46th Coy. Machine Gun Corps	
Irvine, H. L. M., L/Cpl. ..	6th Inniskilling Dragoons ..	Died on Act. Service.
Irvine, James, Corpl. ..	11th R.I.F.	
Irvine, Thompson, Pte. ..	11th R.I.F.	
Irvine, William V., Pte. ..	11th R.I.F.	
Jones, William F., Pte. ..	11th R I.F.	
Kelly, Thomas, sen., Pte.	R.E.	
Kelly, Thomas, jun., Pte.	8th R.I.F.	Killed.
M'Caffery, George, Gunner	R.F.A...	Killed.
Malone, John E., Pte. ..	11th R.I.F.	Wounded and Died.
O'Doherty, James, Sergt.	R.I.F.	
O'Rourke, James, Gunner	R.F.A...	
Ramsay, J., Pte.	11th R.I.F.	
Toland, Samuel, Pte. ..	11th R.I.F.	Killed.

REGENT MILLS.

Balsillie, David, Pte. ..	7th Gordons	
Balsillie, George, Piper ..	7th R.S.F.	
Balsillie, Thomas, Pte. ..	(Reserve) H.L.I.	
Brown, W. M., 3rd A/M...	Royal Flying Corps	
Campbell, Thomas, Driver	4th R.F.A.	
Clark, Charles, Stoker ..	Royal Navy	
Clinton, Balltyne, Pte. ..	K.O.S.B.	
Corbett, William, Pte. ..	3d Lowland Div. Cycle Corps	Killed.
Coulter, Alexander S., Pte.	16th H.L.I.	Killed.
Cumming, Alexander, Pte.	R.A.M.C.	
Currie, Donald, Pte. ..	5th Scottish Rifles	
Currie, Hugh, Pte. ..	6th H.L.I.	
Darroch, Donald, Pte. ..	5th A. & S.H.	
Dick, Murray, Pte. ..	2nd Scots Guards	
Dick, Robert, Pte. ..	1st Scots Guards	
Donaldson, Jas., 2nd Lieut.	6th Rifle Brigade	
Falconer, Henry, Pte. ..	16th H.L.I.	Killed.
Findlay, Alexander, Pte...	5th R.S.F.	
Findlay, James, Pte. ..	R.N.A.S.	
Findlay, Robert, Pte. ..	4th Scottish Rifles	

Rank and Name.	Branch of Service.	Remarks.
Fowler, Patrick, Pte.	K.O.S.B.	
Fraser, Alexander D., Pte.	4th H.L.I.	
Graham, D. M., 1st A/M.	Royal Flying Corps	
Graham, James, Pte.	3rd K.O.S.B	Killed.
Harvey, Robert, Pte.	R.S.F.	
Hervey, Robert J., Pte.	17th H.L.I.	
Jarvie, Andrew, Pte.	H.L.I.	
Johnstone, James, Pte.	H.L.I.	
Kidd, Joseph, Pte.	6th Camerons	Prisoner of War.
King, Matthew, Pte.	17th Scottish Rifles	
Lang, Thomas, Pte.	R.S.F	
Lindsay, Robert, Pte.	3rd Lowland Div. Cycle Corps	
Littlehales, Charles, Pte.	Labour Battalion	
Lockerby, William, Pte.	10th Gordons	Killed.
Lockerby, Wm., Signaller	495th S. Battery R.G.A.	
Lynch, John, Pte.	3rd K.O.S.B.	
M'Donald, James, Pte.	2nd Camerons	Killed.
M'Donald, John, L/Cpl.	2nd Seaforths	Died of Wounds.
M'Donald, John, Pte.	6th Gordons	
M'Dowall, Hugh, Pte.	3rd R.S.F.	
M'Dowall, John, Pte.	A.S.C. (Motor Transport)	
M'Gregor, John, A.B.	R.N.V.R.	
M'Lean, Angus, A.B.	R.N.V.R.	
M'Leod, James, Pte.	9th H.L.I.	Killed.
M'Lintock, Sam, Pte.	7th Scottish Rifles	
M'Mahon, Joseph, Pte.	6th R.I.F.	
Munn, Alexander, Pte.	Army Veterinary Corps	
Munn, Andrew, Pte.	4th H.L.I.	
Munn, John, Pte.	R.N.A.S.	
Murdoch, Walter, Pte.	1st Highland Div. Cycle Corps	
Murray, Richard, Driver	218th Field Coy. R.E.	
Nairn, James, Pte.	1st Irish Guards	
Nairn, Robert, Pte.	11th R.I.F.	
O'Donnell, Thomas, Pte.	5th H.L.I.	
Palmer, James, Pte.	7th Scottish Rifles	
Parker, Thomas, Pte.	H.L.I.	
Peebles, Thomas, Pte.	14th H.L.I.	
Pender, John, Pte.	H.L.I. (53rd T.R.B.)	
Preston, John, Pte.	3rd Lowland Div. Cycle Corps	
Ramage, Robert, Gunner	R.F.A.	
Reilly, Peter, Pte.	R.I.F.	
Richardson, Joseph, Pte.	3rd K.O.S.B.	
Russell, Peter, Pte.	R.A.F.	
Settle, John, Pte.	7th H.L.I.	
Taylor, David, Pte.	H.L.I. (56th T.R.B.)	
Thomson, John, Pte.	K.O.S.B.	
Torrance, John, Driver	R.F.A.	

Rank and Name.	Branch of Service.	Remarks.
Wallace, Alexander, Pte...	Machine Gun Corps..	
Wallace, David, Pte. ..	H.L.I. ..	
Warnock, Henry, Pte. ..	16th H.L.I.	
Williamson, R. M., L/Cpl.	3rd Camerons	
Wills, Richard, L/Cpl. ..	6th Gordons	
Wright, John, Pte. ..	9th H.L.I.	
Wyllie, William, Pte. ..	16th H.L.I.	
Young, Quentin, L/Cpl. ..	1st Gordons	
Young, Quentin, Pte. ..	8th R.S.F.	

CHANCELOT MILLS.

Anderson, Peter, Sapper ..	Royal Engineers	
Archibald, James, Gunner	R.F.A.	
Barclay, David, Pte. ..	Scots Guards ..	
Begg, John	..	
Black, David, A.B. ..	R.N.D.	Died of Wounds.
Borland, John, L/Sergt. ..	Royal Scots	
Brown, Robert, Gunner ..	R.G.A.	
Cairns, William, Gunner ..	R.F.A.	Died as Prisoner of War.
Cameron, Archd., Gunner	R.G.A.	
Clephane, D., A/M. ..	R.A.F.	
Clephane, George, Corpl.	A.S.C. ..	
Copeland, Thomas, Gunner	R.G.A.	
Cowan, George, Pte. ..	Royal Scots	
Donati, Robert, Driver ..	Motor Transport, A.S.C.	
Fergus, William, Driver ..	Motor Transport, A.S.C.	
Ford, John, Trooper ..	Lothian and Border Horse ..	Missing.
Forrest, Laurance, Pte. ..	Royal Scots	
Fyfe, R. G., Pte.	R.S.F.	
Fyfe, William, Pte. ..	Royal Scots	
Gibb, A., Sergt.	Royal Scots	
Gilfillan, William, Pte. ..	Royal Scots, att. R.E.	
Gordon, Peter, Corpl. ..	Gordons	Prisoner of War.
Hamilton, David, Trooper	Scots Greys, att. Camerons	Killed.
Hand, James, Pte. ..	Royal Scots	
Hepburn, Matthew, Pte. ..	Royal Scots	
Herkes, James, Driver ..	A.S.C. ..	
Herkes, Peter, Pte. ..	Gordons	
Isbister, James, Trooper..	Scots Greys	
Jardine, Joseph, Pte. ..	K.O.S.B.	Died on Act. Service.
Jones, Philip, Pte. ..	R.A.M.C.	
Kirkcaldy, Robert, Pte. ..	Scottish Rifles	Killed.
Laidlaw, John, Trooper ..	Fife and Forfar Yeomanry ..	
Leithhead, A., Pte. ..	Royal Scots	

Rank and Name.	Branch of Service.	Remarks.
Liddle, Henry, Gunner	R.G.A.	
Linton, James, Pte.	R.A.M.C.	
Liston, William, Pte.	Royal Scots	
M'Gregor, Gordon, Driver	R.G.A.	
M'Kenzie, Thomas, Pte.	Royal Scots	
M'Kinnon, John, Pte.	Black Watch	D.C.M.
M'Pherson, Alex., Pte.	A. & S.H.	
Munro, Peter, Driver	R.F.A.	
Murray, James, Pte.	Royal Scots	
Nicholson, Ralph, L/Sergt.	R.A.M.C.	
Pirrie, Robert, Pte.	H.L.I	
Purves, William, Pte.	Camerons	
Robertson, William, Pte.	Scottish Rifles, att. Tanks C.	
Scott, Andrew, Gunner	R.F.A.	
Scott, John W., Sergt.	K.O.S.B.	
Smith, James, Pte.	Royal Scots (Transport)	
Smith, Joseph, Pte.	Camerons	
Smith, Robert, Gunner	R.F.A.	
Spence, William, Pte.	Royal Scots	Killed.
Stalker, James, Pte.	R.S.F.	
Stewart, Alexander, Pte.	H.L.I.	Killed.
Stewart, Archibald, Corpl.	R.S.F.	
Sutherland, J., A.B.	R.N.R.	
Taylor, William, Pte.	Scottish Rifles	
Tonar, James, Pte.	R.S.F.	
Wallace, John, Pte.	Royal Scots	
Waugh, David, Pte.	R.A.M.C.	
Wilson, Alexander, Pte.	Gordons	Prisoner of War.
Wilson, D. A., Pte.	R.S.F.	
Wilson, James, L/Cpl.	Royal Scots	Killed.
Wilson, Peter, Driver	Motor Transport, A.S.C.	

JUNCTION MILLS.

Aitken, Thomas, Trooper	1st Royal Dragoons	
Atkinson, A., Private	1st Gordons	
Baird, James, Pte.	3rd Scottish Rifles	
Brogan, William, Pte.	1/6 H.L.I.	
Brown, Thomas, Pte.	Royal Scots	
Bruce, Robert, Pte.	15th H.L.I.	Killed.
Carnie, Charles, Pte.	H.L.I.	
Cranston, Thomas, Pte.	2/4th Camerons	
Duffy, Bernard, Pte.	Labour Battalion	
Glancy, Philip, Pte.	Connaught Rangers	Discharged Disabled.
Hunter, William, Pte.	Royal Scots	Killed.
Jamieson, James, Trooper	Horse Guards	

Rank and Name.	Branch of Service.	Remarks.
Liddle, William, Pte.	12th Royal Scots	Discharged Disabled.
Loudon, John, Pte.	1/5th Seaforths	
Low, James, Pte.	2nd Black Watch	
M'Farlane, John, Gunner	1st Lowland Brigade, R.F.A.	Discharged Disabled.
M'Laughlin, Thomas, A.B.	R.N.A.C.	
M'Onie, Peter, Pte.	1st K.O.S.B.	
Moonie, John, Pte.	K.O.S.B.	Killed.
Morris, Archibald, A.B.	R.N.A.C.	
Muir, John, Corpl.	Royal Scots	
Reilly, Patrick, Pte.	R.A.M.C.	
Rippington, David, Pte.	10th Scottish Rifles.	
Robertson, Thomas, Pte.	1/8th Scottish Rifles	Discharged Disabled.
Smith, James, Gunner	Anti-aircraft	
Steele, James, Pte.	Royal Scots	Discharged Disabled.
Steel, George, Pte.	7/8th K.O.S.B.	Killed.
Sutherland, J., A.B.	R.N.A.C.	
Tonar, J. W. C., Pte.	1st Royal Scottish Fusiliers	
Veitch, John, Pte.	Duke of Cornwall's L.I.	
White, John, Pte.	H.L.I.	
Williamson, John, Corpl.	H.L.I.	

CRICHIE MEAL MILLS.

Dalgarno, James, Pte.	Machine Gun Corps	Killed.
Hutcheon, Alex., Pte.	Royal Naval Division	Prisoner of War.

BLADNOCH AND WHITHORN CREAMERIES.

Aird, Robert, Pte.	Motor Transport, R.A.S.C.	
Anderson, Hugh, Pte.	Motor Transport, R.A.S.C.	
Baxter, jr., John, Sergt.	Royal Engineers	
Boyd, David A., L/Cpl.	5th K.O.S.B.	Wounded
Boyd, Robert, Pte.	R.S.F.	Killed.
Drysdale, Wm., L/Cpl.	Motor Transport, R.A.S.C.	
Edwards, Wm., Sergt.	5th K.O.S.B.	Killed.
Evans, James, Pte.	H.L.I.	
Gilmour, James D., Pte.	5th K.O.S.B.	
Haugh, Robert, Pte.	R.S.F.	
Kennedy, John, Pte.	5th K.O.S.B.	
Ker, Eric G., Pte.	5th K.O.S.B.	Wounded.
M'Caskie, David, Pte.	H.L.I.	Killed.
M'Caskie, Thos., Corpl.	5th K.O.S.B.	Died on Service.
M'Cubbin, Wm., Pte.	R.S.F.	Wounded.
M'Gaw, Alex., Pte.	Motor Transport, R.A.S.C.	
M'Gaw, Wm., Sergt.	5th K.O.S.B.	Wounded.
M'Kelvie, Wm., Gunner	R.G.A.	

Rank and Name.	Branch of Service.	Remarks.
M'Lurg, Wm., L/Cpl.	Black Watch	Wounded.
M'Neil, James, Pte.	5th K.O.S.B.	Killed.
Marshall, James, L/Cpl.	R.A.S.C.	
Morton, Hugh, Pte.	H.L.I.	
Neil, Hugh, Pte.	Motor Transport, R.A.S.C.	Died after Discharge.
Rodger, Edward, Pte.	R.S.F.	
Ross, James, Pte.	Motor Transport, R.A.S.C.	Died after Discharge.
Skimming, Keith, Sapper	Royal Engineers	
Thomson, Robert, Corpl.	5th K.O.S.B.	
Thomson, William, Pte.	5th K.O.S.B.	

PRODUCTIVE GROCERY DEPARTMENTS.

Adams, Stephen, Pte.	1/10th Royal Scots	Killed.
Aird, Alexander, Pte.	2nd Royal Scots	Killed.
Alexander, Andrew, Gunner	Machine Gun Corps	Wounded.
Anderson, James, Pte.	Royal Air Force	Died.
Beck, Andrew, Sergt.	17th H.L.I.	
Black, Charles, Pte.	2/5th Scottish Rifles	
Boyd, Andrew, Sapper	Royal Engineers	Killed.
Bremner, William, Sergt.	1st Gordons	Killed.
Caldwell, Robert, Pioneer	Royal Engineers	
Cameron, David, P.O. 1st	Royal Navy	
Campbell, Charles, Pte.	Black Watch	
Campbell, John, Pte.	R.A.M.C.	
Chalmers, Alex., Pte.	2/10th Royal Scots	
Connelly, Edward, Pte	Royal Air Force	
Creighton, James, Pte.	6th H.L.I.	Wounded.
Davis, John, Pte.	11th Royal Scots	Killed.
Davison, William, Pte.	5th Scottish Rifles	Wounded.
Deans, John, Pte.	15th Royal Scots	Wounded.
Donnolly, Wm., L.A.C.	Royal Air Force	
Drummond, David, Pte.	2/7th Black Watch	
Dunsmuir, John, Sergt.	10th Scottish Rifles	
Ferguson, John, Pte.	2/4th Seaforths	Killed.
Fletcher, Robt. K., Capt.	13th A. & S.H.	Wounded.
Forbes, Arthur, Pte.	3rd Scottish Rifles	
Gaffney, M., Gunner	R.G.A.	
Gavin, John, Sergt.	4th H.L.I.	
Hall, Harry, Pte.	R.A.M.C.	
Hodge, S. N., Pte.	3rd R.S.F.	
Jenkins, Philip, Pte.	2nd A. & S.H.	Wounded.
Jones, Frank, Pte.	Scottish Rifles	
Kerr, John, 2nd A/M.	Royal Air Force	
Kerr, Robert, Pte.	2nd K.O.S.B.	
Kerr, Thomas, Pte.	2nd Royal Scots	Wounded.

Rank and Name.	Branch of Service.	Remarks.
Leddy, Michael, Pte.	1st Black Watch	
Leggat, Allan, Pte.	4th Scottish Rifles	
Livingstone, Alex., Pte.	1/7th Gordons	Wounded.
M'Arthur, Dan, Pte.	1st Gordons	Prisoner of War.
M'Bain, William, L/Cpl.	16th H.L.I.	Wounded.
M'Callum, John, Pte.	7th Scottish Rifles	Killed.
M'Cocay, Thomas, Pte.	R.A.M.C.	
M'Crae, Campbell, Pte.	2nd A. & S.H.	
M'Donald, Angus, Pte.	3rd R.S.F.	Wounded.
M'Donald, Hugh, Pte.	1st Gordons	Killed.
M'Gonigill, William, Pte.	1st Gordons	Wounded.
M'Guire, Michael, Pte.	3rd K.O.S.B.	
M'Kittrick, John, Sergt.	Inniskilling Dragoons	Wounded.
M'Leod, Frank, Pte.	1st East Lancashires	Killed.
Mackie, James, Pte.	1/7th A. & S.H.	
Malcolm, Robert, Trooper	Glasgow Imp. Yeomanry	
Michael, Robert, Gunner	R.G.A.	
Miller, John, Pte.	R.A.M.C.	
Mills, James, Pte.	Royal Marine Engineers	
Milne, Robert, Pte.	10/11th H.L.I.	Prisoner of War.
Munro, Alex., Lieut.	R.A.S.C.	
Newbigging, Alex., Signaller	Royal Navy	Drowned
Newbigging, Wm., Pte.	1st Dragoon Guards	
Norris, Tom, Pte.	2/6th Black Watch	
Ogg, George, Pte	12th Black Watch	
Quin, William, Pte.	13th Royal Scots	
Ross, Andrew, Pte.	6th H.L.I.	Killed.
Scott, Andrew, 2nd Lieut.	13th Rifle Brigade	Wounded.
Skelton, George, Trooper	Lovat Scouts	
Souden, Sam, Lieut.	14th H.L.I.	Prisoner of War.
Stiven, Norman, L/Cpl.	8th Black Watch	Prisoner of War
Thomson, Robert, Pte.	2nd A. & S.H.	
Wood, James, Pte.	1st Camerons	
Wright, Duncan, Gunner	R.G.A.	
Wyllie, Richard, Pte.	11th R.S.F.	Wounded.
Young, Thomas, Pte.	16th H.L.I.	

SUNDRIES.

Allan, David, Pte.	9th H.L.I.	Wounded.
Austin, William, L/Sergt.	10th A. & S.H.	
Brown, John, Seaman	H.M.T. *Dale Castle*	
Easton, Stewart, Pte.	13th Scottish Horse	
Gray, Gilbert, Pte.	1/10th Royal Scots	
Hamilton, James, Pte.	17th H.L.I.	Meritorious Service M.
Hamilton, John, Pte.	17th H.L.I.	Killed.

Rank and Name.	Branch of Service.	Remarks.
Kay, John, Pte.	4th K.O.S.B.	
Kinloch, James, A.B.	H.M.S. *Ajax*	
M'Callum, John, Pte.	R.A.M.C.	Died of Wounds.
M'Dougall, Coll, Sapper	323 Quarry Coy., R.E.	
M'Dowall, John, Pte.	1st R.S.F.	Wounded.
M'Kenzie, William, Pte.	37th Coy., A.O.C.	
M'Kinnon, Jenny, Nurse	Red Cross Hos., Springburn	
M'William, John, L/Sergt.	9th H.L.I.	Wounded. Mons Star.
Malcolm, John, Pte.	5/2nd H.L.I.	
Miller, James, Sergt.	Special Brigade, R.E.	Wounded.
Miller, Thomas, Pte.	16th H.L.I.	Wounded.
Muir, George E., Pte.	16th H.L.I.	Killed.
Rennie, John, Pte.	7th Gordons	
Robertson, David, Gunner	Howitzer, R.F.A.	
Wilson, Walter, Gunner	R.G.A...	Wounded.
Wiseman, Donald, Pte.	9th H.L.I.	Mons Star.
Woodside, James, Pte.	119th Coy., M.G.C.	Wounded.
Wylie, R. H., Seaman	H.M.S. *Dauntless*	

SOAP WORKS.

Allan, H., Pte.	Seaforths	Killed.
Asher, W., Pte.	K.O.S.B.	
Baird, J., Pte.	Labour Battalion	
Barclay, D., Driver	A.S.C.	
Bell, J., Pte,	Royal Scots	
Brown, T., Pte.	Royal Scots	
Collins, A., Pte.	A. & S.H.	
Croy, J., Pte.	Seaforths	
Dick, J., Pte.	A. & S.H.	
Dougan, J.	Royal Naval Air Service	
Dowding, R., Pte.	Royal Scots	
Drysdale, A., Pte.	Non-Combatant Corps	
Fisken, W., Gunner	R.F.A.	
Gow, J., Pte.	Royal Scots	
Gow, R., Pte.	H.L.I.	
Graham, W., Pte.	A. & S.H.	
Grant, J., Sergt.	Queen's Own R. Yeomanry	
Jamieson, R., Pte.	A. & S.H.	
Johnston, A. M., Signaller	R.F.A...	
Kiddie, D., Pte.	Camerons	
Laing, D., Pte.	Seaforths	
M'Connel, R., Pte.	Seaforths	
M'Donald, D., Sergt.	Seaforths	Killed.
M'Lean, James, Pte.	Royal Scots	
M'Nair, C., Pte.	Royal Scots	

Name and Rank.	Branch of Service.	Remarks.
Marshall, R., Pte.	H.L.I.	
Mills, H., P.O.	Royal Naval Division	M.M.
Moodie, J., Pte.	Royal Scots	Killed.
Neil, J., Pte.	Royal Scots	
Paterson, R., Pte.	Gordons	
Porteous, R., Pte.	Royal Scots	
Porteous, W., Pte.	Royal Scots	M.M.
Ramsay, Alex., A.B.	Royal Naval Division	Died of Wounds.
Ramsay, D., L/Cpl.	A. & S.H.	
Randals, C., Pte.	H.L.I.	
Richardson, G., Pte.	Royal Scots	Killed.
Ross, J., Pte.	A. & S.H.	
Rowand, W., Pte.	Royal Scots	M.M.
Scanlan, J., Pte.	Seaforths	
Sherman, T., Signaller	Royal Naval Division	
Sneddon, D., Pte.	A. & S.H.	Killed.
Stirling, J., Pte.,	A. & S.H.	
Strachan, J., Signaller	Scottish Horse	
Thomson, R., Driver	R.A.S.C.	
Watt, R., Lieut.	Royal Fusiliers	Killed.
Wilson, P., Pte.	Seaforths	

SAUSAGE FACTORY.

Gilpin, James, Gunner	R.F.A.	
Horn, George, Driver	R.G.A.	
Martin, Hector, Pte.	H.L.I	
M'Auslan, William, Pte.	H.L.I.	
M'Millan, Malcolm, Pte.	R.A.M.C.	
Pirie, Edward, Pte.	Army Ordnance Corps	
Toner, William, Driver	Royal Engineers	

FISH CURING, ABERDEEN.

Dawson, John, Pte.	192nd Labour Company	
Mathieson, Ben., Gunner	R.G.A.	Killed.
Ross, Adam, A.B.	Royal Navy, Reserve Trawler Section	
Watmouth, George, A.B.	Royal Navy, Reserve Trawler Section	

WEST BARNS RETAIL BRANCH.

Allan, J., Corpl.	R.A.M.C.	
Armit, John, Pte.	Royal Scots	
Buglas, James, Pte.	K.O.S.B.	Killed.

Rank and Name.	Branch of Service.	Remarks.
Gilhooly, James, Sergt.	R.G.A.	
Gilhooly, John, Pte.	Royal Scots	
Gray, William	Royal Navy	
Huntly, William, Pte.	Royal Scots	
Lees, D., Pte.	Royal Scots	
Lindsay, D., Pte.	Royal Scots	
M'Adam, William, Pte.	K.O.S.B.	
Scott, James, Pte.	R.F.C....	
Thompson, Alfred, Pte.	Royal Scots	
Winter, G., L/Cpl.	Royal Scots	
Wright, D., Corpl.	Royal Scots	

DRAPERY DEPARTMENT.

Adam, Andrew, Pte.	17th H.L.I.	Killed.
Aitchison, David, Pte.	Royal Scots	
Alexander, John, Pte.	9th H.L.I.	
Allan, John, Gunner	R.F.A...	
Allan, Thomas, Sergt.	A.S.C.	
Allan, William, Pte.	4th Gordons	
Anderson, George, Pte.	A. & S.H.	Killed.
Armstrong, Wm., Pte.	9th H.L.I.	Killed.
Ayton, Matthew, L/Cpl.	7th Seaforths	Killed.
Baird, Robert, L/Cpl.	1/6th H.L.I.	
Barrie, Robt. L., Chief P.O.,	R.N.D.	M.M.
Barrowman, D., Pte.	H.L.I. (Reserve)	
Black, Andrew, Pte.	2nd Scottish Rifles	Killed.
Bleet, George S., L/Cpl.	9th Camerons	
Bond, William, Driver	R.G.A.	
Brown, Alexander, Pte.	M.G.C...	
Brown, Alexander, Pte.	R.A.O.C.	
Brown, George, Pte.	R.A.M.C.	
Brown, Murray, 2nd A.C.	R.A F...	
Brown, Robert, Pte.	6th A. & S.H.	
Burnett, James, Pte.	5th Camerons	
Burns, William, Gunner	R.F.A...	
Cameron, John, Pte.	2/4th Camerons	
Cardie, James H., Ldg. Sig.	R.N.V.R.	
Chambers, Hugh, Pte.	2nd K.O.S.B.	
Clark, John, Cpl.	4th Gordons	
Clark, Robert, Gunner	R.G.A.	
Cleland, Charles, Pte.	R.A.M.C.	
Connell, John, Lieut.	6th and 14th A. & S.H.	
Cormack, James, Pte.	2nd London Scottish	
Craig, Bertie, Pte.	1/8th A. & S.H.	
Crawford, John, Pte.	2nd Scottish Rifles	Killed.

Rank and Name.	Branch of Service.	Remarks.
Crichton, Stirling, Pte.	M.G.C.	
Currie, James, L/Cpl.	5th S.R. (Cameronians)	
Cuthbertson, Wm. L/Cpl.	122nd Labour Corps	
Davidson, Harry, Pte.	1st R.S.F.	
Davidson, James, L/Cpl.	7th Camerons	Killed.
Davidson, James, Piper	4th R.S.F.	
Davidson, Thos., Signaller	R.G.A.	
Davies, William, Pte.	6th Gordons	
Davison, Mark, Corpl.	4/5th Black Watch	Killed.
Dixon, Joseph, Pte.	4th Seaforths	
Dorans, James, L/Cpl.	Black Watch	
Dorans, William, Pte.	7th Scottish Rifles	
Douglas, Hugh, Pte.	R.A.M.C.	
Douglas, J. W., Lieut.	R.A.F.	Killed.
Dow, Peter, Pte.	6th S.R. (Cameronians)	Killed.
Duncan, Malcolm, Gunner	R.F.A.	
Duncan, Thomas, Pte.	16th H.L.I.	
Dunning, Thomas, Pte.	A. & S.H.	
Eglinton, David, Pte.	15th Tank Corps	Killed.
Elliot, T., Pte.	1st Gar. Bn. N.F.	
Evans, Robert, Pte.	6th A. & S.H.	
Falconer, Richard, Pte.	R.A.M.C.	
Ferguson, John, Pte.	1/7th Royal Highlanders	Killed.
Findlay, John, Pte.	Scots Guards	Killed.
Flint, Alexander, Pte.	1/7th A. & S.H.	Killed.
Flint, David, L/Sgt.	10th Service Batt., H.L.I.	1914 Star.
Fotheringham, Frank, Pte.	K.O.S.B.	
Fullerton, Harry, Pte.	R.S.F.	
Galbraith, James, Sergt.	7th Scottish Rifles	M.M.
Garside, Robert, Gunner	R.F.A.	
Gauld, Ernest, Pte.	H.L.I.	
George, Alexander, L/Cpl.	15th Royal Scots	
Gibson, Walter, Pte.	2nd A. & S.H.	
Gillies, James, Trooper	6th Dragoon Guards	
Glen, Arch., Pte.	R.A.M.C.	Killed.
Goskirk, James, Pte.	1st R.S.F.	
Gowans, Alex., L/Sergt.	17th H.L.I.	
Grant, John, Pte.	1st Scots Guards	
Gray, James, Gunner	R.F.A.	
Greer, William, Q.M.S.	R.A.M.C.	
Griffin, D., L/Cpl.	1/6th H.L.I.	
Hamilton, Alex., Gunner	3/3rd R.F.A. (Lowland)	
Hamilton, Thomas, L/Cpl.	6th Camerons	Killed.
Hamilton, W. F., Pte.	5th H.L.I.	
Henderson, William, Pte.	6th A. & S.H.	Killed.
Henry, Ernest, O.S.	Royal Navy	
Henry, Oswald, Pte.	Machine Gun Cav. Corps	

Rank and Name.	Branch of Service.	Remarks.
Higgins, Hugh, Sapper ..	4/10th R.E.	
Horne, Lessol, Corpl. ..	1st K.O.S.B.	Killed.
Howat, James, Pte. ..	1/8th A. & S. H.	
Huntingdon, Robert, Pte.	3rd Scottish Rifles	
Irvine, William, Pte. ..	16th H.L.I.	Killed.
Jamieson, John, Pte. ..	4th Seaforths	Killed.
Jardine, James, Pte. ..	1/6th Seaforths	
Johnstone, Wm., L/Cpl. ..	9th H.L.I.	Killed.
Keenan, A., Pte.	Labour Battalion	
King, William, Pte. ..	R.A.F...	
Lang, David, Pte. ..	17th H.L.I.	Killed.
Leitch, John, Pte. ..	12th H.L.I.	
Livingstone, J., Signalman	R.N.V.R.	
M'Callum, Arch., Pte. ..	R.A.M.C.	
M'Callum, Arnot, L/Cpl.	13th Black Watch	
M'Callum, Duncan, Pte. ..	20th London Regiment ..	
M'Culloch, Andrew, Pte. ..	1/10th Royal Scots	
M'Donald, Don., Lieut. Q.M.	R.A.M.C.	
M'Dougall, Allan, L/Cpl. ..	A.S.C. (Motor Transport) ..	
M'Ewan, W., Pte. ..	2/9th A. & S.H.	
M'Fadyen, Walter, Sergt.	1/1st Glasgow Yeomanry ..	
M'Ghee, John, Gunner ..	R.F.A.	
M'Gowan, Harry, Pte. ..	5th Scottish Rifles	
M'Gregor, David, Pte. ..	Seaforths	
M'Gugan, John, L/Cpl. ..	Military Field Police ..	
M'Innes, Donald, Pte. ..	1/7th S.R. (Cameronians) ..	Killed.
M'Intyre, Thomas, Pte. ..	1st Black Watch	
M'Kay, John, Pte. ..	1/8th A. & S.H.	Killed.
M'Kean, James, Pte. ..	11th R.S.F.	
M'Kenzie, Murdoch, Driver	R.F.A...	
M'Kinnon, John, Pte. ..	10th H.L.I.	Killed.
M'Lachlan, James, Trooper	Household Battalion ..	Killed.
M'Lelland, Samuel, A.B. ..	Royal Navy	
M'Phedran, Alan, Drummer	6th K.O.S.B.	
Manson, William, Gunner	24th Heavy Battery, R.G.A.	
Marshall, Robert, Gunner	78th R.G.A.	
Marshall, William, Pte. ..	R.E.	
Maxwell, Dan, Pte. ..	11th R.S.F.	
Melrose, Peter, L/Cpl. ..	1/7th Royal Scots	Killed.
Miller, Robert, Pte. ..	Scottish Rifles	
Moffat, Alexander, Sergt...	7th S.R. (Cameronians) ..	
Montgomery, D., Gunner	Royal Artillery	
Muir, David, Pte... ..	11th A. & S.H.	Killed.
Murdoch, Robert, M., Pte.	1/6th Black Watch	
Nelson, Arch., Pte. ..	Scottish Rifles	
Nisbet, John, Lieut. ..	1st H.L.I.	
Niven, Robert, Pte. ..	6th H.L.I.	

Rank and Name.	Branch of Service.	Remarks.
Niven, Robert, Teleg.	R.N.V.R.	
Oliver, Jas., W. Lieut.	7th S.R. (Cameronians)	
Oliver, William, L/Cpl.	6th H.L.I.	Killed.
Charles, O'Neil, Pte.	M.G.C...	
Owler, Robert, Pte.	Labour Corps	
Park, Robert, Pte.	46th Div. Motor Transport	
Park, Thos. L., 2nd Lieut.	1st King's Royal Rifles	
Paterson, A. J., Corpl.	3rd Scottish Rifles	
Poole, James, Pte.	18th H.L.I.	
Pratt, Robert, Pte.	1st L.F.A., R.A.M.C.	
Purdie, James, Sergt.	7th Scottish Rifles	D.C.M.
Quaey, William, Signaller	2nd A. & S.H.	
Ramage, John, Pte.	10th Scottish Rifles	Killed.
Ritchie, W., Sergt.	1/1st Northumbrian F.Amb.	
Robertson, A. B., 2nd Clk.	R.A.F...	
Robertson, H., Pte.	Royal Scots	
Robertson, W., Pte.	H.L.I.	
Robertson, W., Pte.	Northumberland Fusiliers	
Rodger, James, G. Pte.	Royal Scots	
Ross, James, Pte...	16th Scottish Rifles	
Roxburgh, John, Pte.	K.O.S.B.	
Rutherford, David, Pte.	1st London Scottish	
Rutherford, Ed., Corpl.	2/1st Ayr Yeomanry	
Scobie, James, Pte.	N.C.C.	
Scott, John, Pte.	3rd Scottish Rifles	
Scott, Robert, Pte.	1/7th Scottish Rifles	
Scott, William, Pte.	18th H.L.I.	Croix de Guerre.
Semple, George, Pte.	R.A.F...	
Shaw, Ronald, Gunner	4th Lowland R.F.A...	
Shaw, William, Pte.	H.L.I.	
Simpson, Alex., L/Cpl.	3rd R.S.F.	
Simpson, David, Pte.	16th H.L.I.	Killed.
Smith, James, Pte.	A. & S.H.	
Smith, Robert, Pte.	R.A.F...	
Sneddon, Robert, L/Cpl...	M.G.C...	D.C.M.
Speirs, Andrew, Pte.	R.A.M.C.	M.M.
Spence, Robert, Pte.	5th Scottish Rifles	Killed.
Stevenson, Andrew, Pte...	Northumberland Fusiliers	
Stevenson, John, 2nd A.M.	R.A.F...	
Stewart, Charles, Pte.	8th Seaforths	Killed.
Stewart, D.D., Sergt.	18th H.L.I.	
Stewart, Donald, Pte.	R.A.S.C. (Motor Transport)	
Stewart, E., L/Cpl.	Scottish Rifles	
Stewart, John, Pte.	R.A.M.C.	
Storm, John, Pte.	12th H.L.I.	
Struthers, R., Pte.	1/7th H.L.I.	
Tait, James, L/Cpl.	5th Scottish Rifles	

Rank and Name.	Branch of Service.	Remarks.
Taylor, John, Pte.	9th H.L.I.	Killed.
Thomson, Fred, Gunner	Tank Corps	
Thomson, George, Pte.	5th (Res.) A. & S.H.	
Thomson, James, Pte.	Royal Scots	Killed.
Thomson, Robert, Pte.	16th H.L.I.	Killed.
Thomson, Robert, Pte.	Scottish Rifles	
Trevorrow, Wm., A.B.	Royal Navy	
Tweeddale, G. Pte.	1/7th Black Watch	
Ure, T., Pte.	M.G.C. (Cav.)	
Wallace, Edward, Pte.	A.O.C.	
Wallace, Robt., Or. Seaman	R.N.V.R.	
Watson, Welsh, Corpl.	15th Royal Scots	
Webster, Louis, Sig.	Royal Navy	
Weir, Charles, Pte.	7th A. & S.H.	
Weir, Thos., B. Pte.	6th K.O.S.B.	
Whitelaw, C. B., Corpl.	2nd K.O.S.B.	
Wood, John, Pte.	K.O.S.B.	
Wright, Beveridge, L/Cpl.	9th H.L.I.	1914 Star.
Young, Alex., Gunner	R.F.A.	
Young, Arch., Pte.	8th A. & S.H.	
Young, George, Pte.	2nd S.R. (Cameronians)	

DRAPERY OFFICE, LONDON.

Howe, George, Pte.	Duke of Cornwall L.I.	Killed.
M'Bride, Archibald, Driver	R.A.S.C., 39th D.T.	
Walford, Edward, Pte.	Durham Light Infantry	Killed.

ETTRICK MILLS.

Bateman, John, Pte.	A. & S.H.	
Ballantyne, John, Pte.	K.O.S.B.	Killed.
Ballantyne, Robert, Pte.	Scottish Rifles	
Brown, Pringle, Pte.	H.L.I.	
Bunyan, Neil, Petty Officer	Royal Naval Division	
Collier, George, Pte.	Royal Scots	
Douglas, George, A.B.	R.N.V.R.	
Douglas, George R., Pte.	Scottish Rifles	Killed.
Emond, William, Piper	K.O.S.B.	Died on Act. Service.
Gall, Adam, Pte.	K.O.S.B.	Killed.
Gibson, James T., Sig.	R.N.V.R.	
Heatlie, John, Pte.	Black Watch	
Henderson, Archibald, Pte.	K.O.S.B.	Killed.
Henderson, J., Sen., Pte.	Seaforths	
Henderson, J., Jun., Pte.	K.O.S.B.	

NATIONAL LIBRARY

Rank and Name.	Branch of Service.	Remarks.
Henderson, W., Corpl.	A. & S.H.	Killed.
Johnstone, Frank, Pte.	H.L.I.	
Joyce, Thomas, Pte.	K.O.S.B.	
Kemp, George, Corpl.	K.O.S.B.	
Kilpatrick, James, Pte.	K.O.S.B.	
Law, Richard, L/Cpl.	Camerons	
Law, Robert, Drummer	K.O.S.B.	
Laurie, Robert, A.B.	R.N.V.R.	
Mason, Gavin, Corpl.	K.O.S.B.	
Millar, Alexander, Sergt.	A. & S.H.	Killed.
Mitchell, R. C., 2nd Lieut.	Camerons	Killed.
Murray, Andrew, Pte.	R.S.F.	
Murray, Thomas, Pte.	K.O.S.B.	
Murray, William, Pte.	K.O.S.B.	
Narry, Bryan, Pte.	Scottish Rifles	
Park, James, Pte.	K.O.S.B.	
Park, Joseph, Pte.	K.O.S.B.	Killed.
Rae, John, Corpl.	K.O.S.B.	Killed.
Reid, Wm. S., Air Mech.	Flying Corps	
Sandilands, Joseph, Pte.	K.O.S.B.	
Shannon, John, Pte.	K.O.S.B.	Killed.
Smith, John L., Pte.	Black Watch	
Snowden, James, L/Cpl.	Royal Scots	
Snowden, Robert, Pte.	K.O.S.B.	
Stoddart, James, Pte.	K.O.S.B.	
Tait, William, Pte.	Scottish Rifles	Killed.
Turnbull, James P., Pte.	Motor Transport, A.S.C.	
Walker, Joseph, Pte.	Gordons	Killed.
Wilton, David, Pte.	K.O.S.B.	Died on Act. Service.

CLOTHING FACTORY, SHIELDHALL.

Alexander, William, Pte.	4th K.O.S.B.	
Allan, Joseph, Pte.	5th Scottish Rifles	Killed.
Bell, Matthew, Pte.		
Brander, John, Pte.	1/2nd Q.O.R.G.Y.	
Caisley, Edward, Pte.	16th H.L.I.	
Elder, Thomas, Pte.	16th Gordons	Wounded.
Giffen, John, Pte.	M.G.C.	
Jackson, James, Pte.	R.A.M.C.	Wounded.
Josepthall, Benj., Pte.	6/7th Royal Scots	Wounded.
Katiz, Aaron, Pte.	Labour Battalion	
Kidd, Thomas, Pte.	3rd Black Watch	
Kilgour, John, Pte.	1st Gordons	
Lucas, Charles, Pte.	Labour Battalion	
M'Candlish, James, Pte.	M.G.C.	

Rank and Name.	Branch of Service.	Remarks.
M'Laren, Alex., Corpl.	10/11th H.L.I.	
M'Murran, James, Pte.	M.G.C...	
Mitchell, Thomas, Pte.	R.E.	
Price, Joseph, Gunner	R.F.A...	Wounded.
Quinn, Daniel, Pte.	2/9th A. & S.H.	
Rankine, John, Trooper	Scottish Horse	
Revie, William, Pte.	M.G.C...	
Russell, John, A.B.	R.N.V.R.	
Steele, George, Pte.	1/4th K.O.S.B.	
Tindal, John, Pte.	R.A.F...	
Tonks, Richard, Pte.	16th H.L.I.	Killed.
Traynor, James, Pte.	1st A. & S.H.	Died on Service.

BESPOKE CLOTHING.

Boyd, Joseph, Sig.	R.G.A...	
Brownlee, William, Sergt.	Transport, R.A.M.C.	
Burrow, James, Pte.	5th Scottish Rifles	
Corrigan, John, Pte.	Scots Guards	
Craig, John, Gunner	R.F.A...	
Docherty, Hugh, Pte.	Inniskilling Fusiliers	
Flynn, Charles, Pte.	15th H.L.I.	
Gibson, William, Corpl.	R.F.A...	
Henry, Edward, Pte.	Royal Scots	
Hunter, James, Q.M.Sgt.	R.A.M.C.	
Jackson, Joseph, Pte.	R.S.F.	
Laing, David, Pte.	Royal Flying Corps	
Linton, Thomas, Sergt.	R.F.A...	
Miller, David, L/Cpl.	Lanarkshire Yeomanry	
Murison, John, Pte.	R.A.M.C.	
Shinwell, Abe, Sergt.	R.F.A...	
Stewart, Charles, Pte.	Camerons	Killed.
Vallance, John, Pte.	Glasgow Yeomanry	
Willison, James, Sergt.	R.G.A...	

ARTISAN CLOTHING.

Brown, David W., Gunner	R.F.A.	Wounded.
Dyball, Matt., Q.M.Sergt.	Royal Defence Corps	
Edgar, Thomas J., L/Cpl.	1/7th Royal Highlanders	Killed.
Habick, jr., John, A.B.	R.N. Division	Killed.
M'Gowan, William, Pte.	3rd Manchesters	
Mather, David, Pte.	R.A.F.	

JUVENILE CLOTHING FACTORY.

Rank and Name.	Branch of Service.	Remarks.
Allan, William, Pte.	75th S.B.A.C.	
Creamer, Charles, Pte.	9th B., M.G.C.	
Gray, Daniel, Pte...	5th K.O.S.B...	
Hall, Alfred, Pte. ..	Royal Scots	
Hall, Harold, Pte.	16th Royal Scots	Killed.
Kitching, Frank, Corpl.	1/6th H.L.I.	
Leed, George, Sergt.	7th Scottish Rifles	Twice Men. in Desp.
Ridley, Herbert, Pte.	3rd R.S.F.	Killed.
Robinson, Arthur, Corpl...	14th H.L.I.	Disabled.
White, James, Driver	243rd Coy., H.T., R.A.S.C...	

WATERPROOF FACTORY.

Collins, David, Pte.	1st Tank Brigade, R.E.	
M'Phedran, Hugh, Pte.	R.A.M.C.	

HOSIERY FACTORY, LEITH.

M'Donald, Jas., Armourer	Army Ordnance Corps	
Mothersole, Wm., Driver	1/7th Royal Scots	
Moyes, David, Pte.	1/5th Gordons	Wounded.
Still, William, Pte.	52nd H.L.I.	

AYRSHIRE BLANKET MILLS.

Simpson, John, 1st A/M...	Royal Flying Corps	

DRESS SHIRT FACTORY, POTTERHILL.

Darling, Jacob, Pte.	K.O.S.B.	Killed.
Fowler, Alexander, Pte.	R.S.	Killed.
Mair, D. G., Signaller	R.G.A...	
Millar, John R., Corpl.	5th Camerons	
Speers, David B., Pte.	K.R.R.	Killed.
Webster, James, Gunner	R.G.A...	Killed.

POTTERHILL LAUNDRY.

Ralston, John, Pte.	2nd A. & S.H.	
Young, Robert, Pte.	3rd H.L.I.	

TAYBANK WORKS.

Rank and Name.	Branch of Service.	Remarks.
Allan, G., A.B.	Navy	
Anderson, George, Pte.	A.S.C.	
Angus, James, Corpl.	H.L.I.	
Blackie, J., A.B.	Navy	
Blyth, James, Pte.	H.L.I.	
Boylin, Andrew, Pte.	Seaforths	
Breslin, Andrew, Pte.	Labour Battalion	
Burnett, Thomas, Corpl.	R.F.C.	
Cochrane, Robert, Pte.	K.O.S.B.	
Colgan, Michael, Sapper	R.E.	
Davie, George, Pte.	R.S.F.	
Forbes, John, Pte.	Black Watch	Killed.
Johnston, Henry, Pte.	Gordons	
Johnson, S., Pte.	Black Watch	
Keith, J., Pte.	Camerons	
Leitch, Neil, Pte.	A. & S.H.	
Leonard, Thomas, Pte.	Royal Scots	
Low, Thomas, Pte.	Seaforths	
May, Patrick, Pte.	H.L.I.	
M'Nab, Hector, Sapper	R.E.	
Nicoll, Frederick, Pte.	A.S.C.	
Petrie, Robert, Pte.	Seaforths	
Ptolmie, J., Pte.	Black Watch	
Ramsay, R., Pte.	Royal Scots	Killed.
Shepherd, John, A.B.	R.N.V.R.	
Smith, R., Pte.	Seaforths	
Strachan, Thomas, Sapper	R.E.	
Sutherland, Alex., Pte.	Gordons	
Thomson, John, Pte.	Royal Scots	
Traynor, John, Pte.	Black Watch	
Walker, Andrew, Pte.	Royal Scots	Killed.

BOOT FACTORY, SHIELDHALL.

Alexander, Andrew, Pte.	Scottish Rifles	
Anderson, William, Corpl.	Royal Engineers	
Archibald, Charles, Pte.	H.L.I.	
Bain, George, Pte.	Scottish Rifles	Wounded.
Baird, Andrew, Pte.	R.A.M.C.	
Baird, William, Sapper	Royal Engineers	
Balfour, Alexander, Pte.	R.G.A.	
Barclay, James, Pte.	H.L.I.	Wounded.

Rank and Name.	Branch of Service.	Remarks.
Barrowman, Robert, Pte.	Scottish Rifles	
Barry, John, Corpl.	H.L.I.	Killed.
Bennett, John, Corpl.	R.A.M.C.	
Bennett, Joseph, Pte.	R.A.M.C.	Drowned off *Royal Edward.*
Berrill, Joseph, Pte.	Grenadier Guards	
Berriman, Robert, Pte.	K.O.Y.L.I.	
Black, J., 1st class Stoker	Royal Navy	
Black, Hugh, Pte.	Lanarkshire Yeomanry	
Blair, Alexander, Pte.	R.F.A	
Boyd, Hugh, Pte.	R.A.F.	
Brotherstone, Wm., Pte.	R.A.S.C.	Wounded.
Brown, Alexander, Pte.	R.S.F.	
Brown, W., No. 1, Gunner	R.F.A.	
Brown, W., No. 2, Corpl.	R.F.A.	
Bryson Charles Corpl.	R.F.A.	Wounded.
Buckley, Christopher, Pte.	Cameronians	
Bunyan, David, Pte.	R.A.O.C.	
Burns, Robert, Pte.	R.A.F.	
Callaghan, William, Pte.	H.L.I.	Wounded.
Campbell, Henry, L/Cpl.	Royal Engineers	
Campbell, John, Pte.	Camerons	
Campbell, Thomas, Pte.	R.F.A.	
Carmichael, William, Corpl.	A. & S.H.	Prisoner of War.
Carrick, Malcolm, Staff Sgt.	R.A.M.C.	
Carrick, Robert, Pte.	A. & S.H.	
Clark, John, Pte.	Seaforths	Died of Wounds.
Clarke, Thomas, Gunner	Royal Navy	D.S.M.
Collins, Andrew, Pte.	R.A.M.C.	
Collins, William, Pte.	Seaforths	Wounded.
Connelly, John, Pte.	Seaforths	
Conner, William, Gunner	R.F.A.	Wounded.
Cormack, William, Pte.	K.O.S.B.	
Craig, James, Sergt.	Black Watch	
Crawford, James, L/Cpl.	Scottish Rifles	Wounded.
Cruickshanks, Wm., A.B.	Royal Navy	
Cumming, Robert, Corpl.	Royal Scots	
Cuthbert, Robert, Pte.	R.A.F.	
Cuthbertson, Allan, Pte.	R.S.F.	Killed.
Dallas, Charles, L/Cpl.	Royal Scots	
Dargie, John, Pte.	A. & S.H.	Wounded.
Darroch, Charles, Pte.	Royal Scots	Wounded.
Defelice, Alexander, Pte.	Scottish Rifles	
Dewar, John, Pte.	H.L.I.	
Dick, Alexander, Pte.	H.L.I.	Prisoner of War.
Dickson, James, A.B.	Royal Navy	
Doak, Samuel, Pte.	Labour Corps	

Rank and Name.	Branch of Service.	Remarks.
Docherty, John, Pte.	H.L.I.	
Donnachie, James, Pte.	293 Area Employment Coy.	
Dow, George, Driver	R.F.A.	
Dundas, Charles, Pte	R.S.F.	Wounded.
Dunn, John, Pte.	M.G.C.	
Durie, James, Pte.	Royal Scots	Gassed.
Edgar, James, Pte.	Scottish Rifles	
Elliott, William, Pte.	H.L.I.	
Felce, Albert, Pte.	R.N.A.S.	
Fenton, Walter, L/Cpl.	Camerons	Wounded.
Ferguson, James, Pte.	H.L.I.	Wounded.
Ferguson, John, Pte.	Scottish Rifles	
Flawn, Bert, Pte.	Northamptonshire Regt.	Killed.
Fleming, John, Pte.	R.S.F.	Missing.
Fraser, Andrew, Pte.	R.S.F.	Killed.
Freeman, George, Pte.	York and West Riding Regt.	Killed.
Gaffney, John, Pte.	Grenadier Guards	Killed.
Garner, Arthur, Pte.	Seaforths	Wounded.
Garner, George, Pte.	Leicestershire Regt.	Mons Star. Wounded.
Gellaitry, James, R.Q.M.S.	Scottish Rifles	
Gillies, John, Pte.	R.A.M.C.	
Gourlay, James, L/Cpl.	H.L.I.	Wounded.
Grant, Edward, Sergt.	Black Watch	Wounded.
Grant, James, Pte.	Seaforths	Killed.
Hackett, Samuel, Corpl.	R.D.C.	
Hackett, Sid., Signalman	Royal Navy	
Hales, Charles, Attendant	Royal Navy	
Hamilton, James, Pte.	H.L.I.	Killed.
Hamilton, Joseph, Pte.	A. & S.H.	Wounded.
Hannah, John, L/Cpl.	H.L.I.	
Hardie, James, Pte.	H.L.I.	Drowned off *Cameronia.*
Harmon, William, Pte.	West Yorkshire Regt.	Wounded.
Hartigan, Maurice, Driver	R.A.S.C.	Wounded.
Hearton, Robert, L/Cpl.	A. & S.H.	
Heatherington, J., Bn.S.M.	R.F.A.	
Hodge, John, Pte.	R.A.F.	
Holmes, Peter, Pte.	R.A.M.C.	
Houghton, Timothy, Pte.	R.A.M.C.	
Hubbert, George, L/Cpl.	R.S.F.	Wounded.
Hunter, Arch., R.Q.M.S.	H.L.I.	Meritorious S.M.
Hutton, William, Pte.	R.S.F.	
James, Alfred, Pte.	R.S.F.	
Johnstone, Alexander, Sgt.	K.O.Y.L.I.	Wounded.
Keiller, William, Pte.	H.L.I.	Killed.
Kennedy, Patrick, Pte.	R.A.S.C.	
Kent, William, Pte.	South Staffordshire Regt.	

Rank and Name.	Branch of Service.	Remarks.
Kerr, John, Pte.	H.L.I.	Wounded.
Keyes, James, Pte.	Seaforths	
Kidd, William, Sergt.	R.A.O.C.	
King, George, Pte.	R.A.S.C.	Wounded.
Laird, William, Pte.	R.A.F.	
Latta, James, Gunner	R.F.A.	Wounded.
Lawrie, Alexander, Pte.	Scottish Rifles	
Liddell, John, Gunner	R.F.A.	
Love, William, Pte.	Seaforths	
Lumsden, Alexander, Pte.	R.A.S.C.	
M'Allister, Alexander, Pte.	M.G.C.	
M'Aulay, John, Pte.	Scottish Rifles	
M'Bride, James, Pte.	H.L.I.	
M'Call, Adam, Pte.	R.S.F.	
M'Carthy, Jeremiah, Pte.	Royal Munster Fusiliers	Died in German Prison Camp.
M'Crindle, Robert, Pte.	H.L.I.	
M'Culloch, Thomas, Pte.	R.S.F.	Wounded.
Macfarlane, A., Gunner	R.F.A.	Died of Wounds.
M'Gee, John, Pte.	H.L.I.	
M'Gillivray, John, Pte.	H.L.I.	
M'Glone, Robert, Corpl.	Royal Scots	M.M., D.C.M. Killed.
M'Kay, James, Pte.	H.L.I.	
M'Kay, John, Pte.	R.A.M.C.	
M'Kenna, John, Pte.	H.L.I.	Killed.
M'Kenzie, John, Pte.	H.L.I.	Wounded.
M'Kie, Alexander, Gunner	R.F.A.	Killed.
M'Laren, David, Pte.	R.A.O.C.	
M'Laren, John, Driver	R.F.A.	
M'Laughlan, Henry, A.B.	Royal Navy	
M'Lean, John, Pte.	Royal Scots	Killed.
M'Lean, Robert, Pte.	Black Watch	
M'Lellan, John, Driver	R.F.A.	
M'Millan, Charles, Pte.	Royal Scots	
M'Nair, James, Pte.	H.L.I.	
M'Queen, Alex., L/Cpl.	R.F.A.	Killed.
M'Williams, Stewart, Pte.	R.A.M.C.	
Maitland, Frank, Pte.	Black Watch	
Maltman, Charles, Pte.	Seaforths	Wounded.
Maroney, Michael, Pte.	R.S.F.	Wounded.
Marriott, Lewis, Sergt.	R.F.A.	Killed.
Marriott, William, Pte.	Northampton Regt.	
Martin, James, Pte.	H.L.I.	
Meade, Michael, Pte.	R.A.F.	
Meikle, Alexander, Pte.	K.O.S.B.	
Millar, David, Pte.	R.A.S.C.	
Millar, William, Pte.	Scottish Rifles	Wounded.

Rank and Name.	Branch of Service.	Remarks.
Milne, William, Pte.	Seaforths	Killed.
Mitchell, David, Sapper	Royal Engineers	
Mitchell, John, Pte.	H.L.I.	Wounded.
Morris, Arthur, Pte.	Camerons	Wounded.
Murley, James, Pte.	Seaforths	
Murphy, Peter, Pte.	H.L.I.	
Murphy, Samuel, Pte.	R.S.F.	Killed.
Murray, Andrew, Pte.	R.A.M.C.	
Murray, David, Sergt.	R.S.F.	
Murray, Frank, Pte.	A. & S.H.	
Murray, James, Pte.	R.S.F.	Died of Pneumonia.
Murray, Matthew, Pte.	M.G.C.	
Nicol, David, Sergt.	H.L.I.	Killed.
Noble, Robert, Pte.	R.A.O.C.	
Ogilvie, Alexander, L/Cpl.	R.E.	
Ogilvie, James, Pte.	H.L.I.	Killed.
O'Rourke, Owen, Pte.	K.O.S.B.	
Pack, Harry, Pte.	Scots Guards	
Pagan, Duncan, L/Cpl.	H.L.I.	
Park, James, Pte.	H.L.I.	
Parker, Hugh, Pte.	H.L.I.	
Parker, John, Pte.	R.A.M.C.	
Parker, William, Sapper	Royal Engineers	
Paterson, Colin, Gunner	R.F.A.	Killed.
Paterson, Hugh, Pte.	Black Watch	
Peden, Alexander, Pte.	H.L.I.	Killed.
Peden, William, Pte.	Gordons	
Pocock, George, Sergt.	H.L.I.	
Pollock, David, Pte.	R.S.F.	Wounded.
Ramsay, Allan, Pte.	A. & S.H.	
Ramsay, David, Trooper	Scottish Horse	
Ramsay, John, Pte.	H.L.I.	
Riley, John, L/Cpl.	Camerons	M.M. Wounded.
Ritchie, Robert, Pte.	A. & S.H.	
Robb, Archibald, Pte.	H.L.I.	Wounded.
Robertson, James, Sergt.	H.L.I.	
Robson, George, Pte.	H.L.I.	
Rooney, Manus, Gunner	R.F.A.	
Ross, William, Pte.	H.L.I.	Wounded.
Scannell, John, Pte.	R.A.O.C.	
Sedgley, Archibald, Pte.	R.A.M.C.	
Shearer, Alex., 2nd Lieut.	D.L.I.	Wounded. Prisoner of War.
Sheridan, John, Sergt.	H.L.I.	
Short, David, Pte.	R.S.F.	Killed.
Short, John, Pte.	H.L.I.	Wounded.
Simpson, John, Stoker	Royal Navy	

Rank and Name,	Branch of Service.	Remarks.
Simpson, John, Gunner ..	R.F.A...	
Simpson, William, Pte. ..	R.S.F...	
Sloan, Robert, Pte. ..	R.S.F...	Wounded.
Sloan, William, Pte. ..	H.L.I...	Wounded.
Smith, Alexander, Corpl...	Royal Engineers	Killed.
Smith, John, Pte... ..	R.S.F...	Killed.
Smith, Thomas, Pte. ..	R.F.C...	Gassed.
Smith, William, Pte. ..	M.G.C...	
Sproston, Christopher, Pte.	R.F.A...	Died of Wounds.
Stephen, William, Corpl...	R.A.M.C.	
Stewart, August, Corpl. ..	Royal Inniskilling Fusiliers	
Stewart, George, L/Sgt. ..	Camerons	
Stewart, William, Pte. ..	A. & S.H.	
Tanner, Alfred, Pte. ..	Scottish Rifles	
Tanner, James, Pte. ..	Scottish Rifles	Killed
Templeton, James, Pte. ..	Scottish Rifles	Wounded.
Thomson, Benjamin, Pte.	Black Watch	
Thomson, Wm., Gunner ..	R.G.A.	
Thomson, William, Corpl.	R.A.M.C.	
Thomson, William, Pte. ..	K.O.S.B.	Killed.
Torrance, Robert, Pte. ..	R.A.M.C.	Wounded.
Turner, James, Pte. ..	R.S.F.	Prisoner of War.
Walker, Andrew, Pte. ..	Black Watch	
Walker, William, Pte. ..	H.L.I.	
Wallace, Charles, Pte. ..	Royal Scots	Wounded.
Wallace, John, Pte. ..	Gordons	
Walsh, Stephen, Pte. ..	Dublin Fusiliers	
Walsh, William, Sergt. ..	Royal Munster Fusiliers ..	
Wands, John, Sergt. ..	Royal Berkshire Regt. ..	
Warren, William, Pte. ..	H.L.I.	
Weir, James, Gunner ..	R.F.A...	Wounded.
Weir, John, Pte.	H.L.I.	Killed.
Whyte, Thomas, Pte. ..	Camerons	
Williams, Alfred, Gunner	R.F.A.	Wounded.
Willis, Frank, Pte. ..	R.A.M.C.	Killed.
Wilson, George, A.B. ..	Royal Navy	
Wright, Daniel, Pte. ..	Labour Corps	

BOOT FACTORY, PARKVIEW.

Adamson ,William, Pte. ..	R.S.F.	
Barnes, William, Pte. ..	H.L.I.	
Boyd, William, Pte. ..	H.L.I.	
Brotchie, Jas. P., Signaller	K.O.S.B.	
Brown, James, Pte. ..	H.L.I.	
Bryson, James, Piper ..	H.L.I.	

Rank and Name.	Branch of Service.	Remarks.
Cairns, Francis, Gunner	R.G.A.	
Calder, William, Pte.	Scottish Horse	Killed.
Campbell, Duncan, Pte.	Royal Scots	
Dolan, George, Pte.	Royal Inniskilling Fusiliers	
Drewery, Geo. F., L/Cpl.	R.S.F.	
Finn, Thomas, Pte.	H.L.I.	
Hill, Robert, Pte.	Scottish Rifles	
Honeyman, Wm., Pte.	H.L.I.	Killed.
Howie, John, Pte.	Scottish Rifles	Killed.
Jack, John, Pte.	H.L.I.	
Jamieson, George, Pte.	H.L.I.	
Lawson, William, Pte.	M.G.C.	
Laughlan, John, Pte.	R.S.F.	Killed.
M'Callum, James, Sapper	R.E.	
M'Lellan, John, Pte.	Black Watch	
M'Lellan, John, Pte.	H.L.I.	
M'Millan, William, Gunner	R.F.A.	
M'Pherson, Wm., Pte.	R.A.F.	
Maitland, John, Pte.	Scottish Rifles	
Maitland, Robt., Pte.	Camerons	Killed.
Meadley, Joseph, Pte.	H.L.I.	
Mellon, Alex., Pte.	M.G.C.	Prisoner of War.
Mitchell, John, Pte.	Royal Scots	
Murphy, Thomas, Pte.	Camerons	
Neilson, Thomas, Pte.	H.L.I.	
Russell, David G., L/Cpl.	H.L.I.	
Semple, Wallace, Pte.	H.L.I.	
Stewart, George, Pte.	H.L.I.	
Stewart, James, Pte.	H.L.I.	
Toey, Neil, Pte.	293 Area Employment Coy.	
Wood, David, Pte.	R.S.F.	
Wilson, Alfred, Pte.	K.O.S.B.	
Young, William, Pte.	H.L.I.	

BOOT WAREHOUSE, GLASGOW.

Adams, John, Pte.	13th Royal Scots	M.M.
Baird, James, Pte.	Royal Highlanders	
Boyle, William, Gunner	R.F.A.	
Campbell, S., Ord. Seaman	Royal Navy	
Cannon, Patrick, Pte.	R.A.S.C.	
Cheyne, David, Pte.	12th Royal Scots	
Clark, Archibald, Pte.	3rd H.L.I.	
Clark, Robert, Pte.	7th A. & S.H.	
Cook, Andrew, Pte.	7th Royal Highlanders	Killed.
Coupar, David, Pte.	1st London Scottish	

Rank and Name.	Branch of Service.	Remarks.
Currie, George, Pte.	Camerons	
Dodd, George, Pte.	9th H.L.I.	Killed.
Edgar, James, Pte.	R.A.M.C.	
Ferguson, Quintin, Pte.	Northumberland Fusiliers	
Fisher, John, Pte...	M.G.C...	
Forrest, Robert, Pte.	Gordons	Killed.
Galbraith, John, Gunner	R.F.A...	
Galt, James, Pte.	Seaforths	
Gibson, John, Pte.	M.G.C...	
Gow, Andrew, Pte.	R.A.M.C.	
Greer, John, S/Sergt.	R.A.S.C.	
Hamilton, Adam, Pte.	M.G.C...	
Henderson, John, Teleg.	Royal Navy	
Hotson, Alexander, Pte.	West Kents	
Hunter, John, Pte.	R.A.M.C.	Killed.
Jephson, Alexander, Pte.	7th Royal Highlanders	Killed.
Kane, Thomas, Pte.	Gordons	
Kennedy, Daniel, Pte.	A. & S.H.	Killed.
Kerr, Duncan, Cook	Transport	Killed.
Kerr, William, Gunner	R.G.A.	
King, John, Pte.	H.L.I.	
King, Robert, Pte.	9th Royal Scots	Killed.
Lauchlan, Hugh, Corpl.	7th Dragoon Guards	
Lowe, James O., Sergt.	Gordons	
M'Allister, George, Pte.	1st L.F.A., R.A.M.C., T.	
M'Arthur, Robert, Pte.	6th K.O.S.B.	
M'Donald, Matthew, Pte.	Camerons	Killed.
M'Fadyen, William, Pte...	7th A. & S.H.	
M'Farlane, Robert, Pte.	H.L I	
M'Kechnie, George, Pte	Gordons	
M'Kean, Alexander, Pte...	A. & S.H.	
M'Lauchlan, Paul, Pte.	Scottish Rifles	Killed.
M'Leod, Donald, Pte.	H.L.I.	
Mackie, John, Pte.	12th Scottish Rifles	Killed.
Mearns, William, Pte.	Royal Scots	
Montgomerie, George, Pte.	Seaforths	
Morton, George, Pte.	R.A.M.C.	
Osborne, Andrew, Pte.	Royal Air Force	
Parkinson, Richard, Pte...	6th K.O.S.B.	Killed.
Parkinson, Thomas, Driver	R.F.A...	
Patterson, James, Pte.	R.A.S.C., M.T.	
Robertson, John C., Pte...	H.L.I.	Killed.
Robertson, John, Pte.	Scottish Rifles	Killed.
Robertson, Matthew, Pte.	Camerons	
Ronald, Gordon, Corpl.	1st Scottish Rifles	M.M.
Ross, Alfred, Seaman	Royal Navy	
Russell, Samuel, Sergt.	R.A.M.C.	

Rank and Name.	Branch of Service.	Remarks.
Shanks, David, Driver	Royal Engineers	
Sinclair, George, Pte.	Scottish Rifles	
Sinclair, Harold, Sergt.	H.L.I.	Killed.
Sinclair, William, Pte.	H.L.I.	
Small, William, Pte.	R.G.A.	
Stewart, Alexander, Pte.	R.A.M.C.	Killed.
Taylor, Robert, Pte.	1st A. & S.H.	
Thomson, James, L/Cpl.	Scottish Rifles	
Tittensor, Albert, Pte.	Seaforths	
Wagstaff, James, Gunner	R.G.A.	
Watson, James, Pte.	Royal Scottish Fusiliers	
Williamson, Henry, Pte.	Royal Highlanders	
Wilson, John, Stoker	Royal Navy	
Wood, Archibald, Pte.	19th Cheshires, 58th Labour Co.	
Wyllie, Hugh, Pte.	R.A.M.C.	
Wyper, G., Officers' Cook	Royal Navy	
Wyper, William, Pte.	M.G.C.	
Young, William, Pte.	R.A.S.C., M.T.	

FURNISHING DEPARTMENT, GLASGOW.

Abel, James G., Gunner	R.G.A.	
Adam, James K. W., Pte.	Seaforths	
Adam, John, Sergt.	A. & S.H.	
Aitken, Wilfred, Pte.	H.L.I.	Recom. Wounded
Allan, Robert, Pte.	R.A.F.	
Alexander, James, Pte.	Scottish Rifles	Wounded.
Anderson, William, Corpl.	Scottish Rifles	Wounded.
Appleyard, Harry, Pte.	Machine Gun Corps	Killed.
Armour, David R., Gunner	R.F.A.	
Arthur, John, Pte.	R.A.M.C.	
Barron, John, Pte.	K.O.S.B.	Recom. Wounded.
Baxter, Daniel, Pte.	A. & S.H.	M.M. Wounded.
Black, Arthur, Pte.	Scottish Rifles	
Black, James, Drummer	A. & S.H.	
Brodie, Charles, Pte.	A. & S.H.	Killed.
Brown, George N., Pte.	Royal Scots	
Brown, James, Pte.	R.A.M.C.	
Bryden, John, Pte.	Royal Scots	Prisoner of War.
Cameron, Robert B., Bomb.	R.F.A.	
Campbell, Walter, Gunner	Royal Navy	
Chalmers, David, Pte.	A.S.C. (Motor Transport)	
Chisholm, Ed. A., R.Q.M.S.	Royal Engineers	1914 Star. M.S.M.
Cockburn, John, Pte.	R.S.F.	
Connell, James, Pte.	R.A.M.C.	
Crawford, James, Pte.	Northumberland Fusiliers	

Name and Rank.	Branch of Service.	Remarks.
Davidson, Robert, Pte.	Scottish Red Cross	
Davies, Robert, Pte.	Gordons	
Douglas, Walter, Pte.	A.S.C. (Motor Transport)	
Drysdale, Robert, Pte.	R.S.F.	Wounded.
Duncan, John, L/Cpl.	Northumberland Fusiliers	Wounded. Recom.
Dunbar, Walter, Pte.	Gordons	Killed.
Falconer, John, Pte.	K.O.S.B.	Wounded.
Fairbairn, Alex. L., Pte.	R.A.M.C.	Killed.
Fairservice, Alex., Pte.	Scottish Rifles	Wounded.
Frame, Robert D., Pte.	H.L.I.	M.M. Killed.
Gardner, James, Corpl.	H.L.I.	Prisoner of War.
Gemmell, Robert, Pte.	H.L.I.	Wounded.
Gibson, William, Stoker	Royal Navy	
Gilchrist, Douglas, Pte.	Scottish Rifles	
Gordon, David, A.B.	R.N.V.R.	
Graham, George, Pte.	Scottish Rifles	Killed.
Graham, William, Gunner	R.F.A.	Gassed.
Grahame, Wm. O., Sergt.	B.R.C.S.	
Grant, Frank, Pte.	Seaforths	Wounded.
Lawson, Alex. G. B., Corpl.	H.L.I.	Killed.
Livingstone, John, Pte.	Gordons	Wounded.
Love, John, Pte.	Scottish Rifles	
M'Adam, Robert, Pte.	Camerons	Wounded.
M'Allister, Thomas, Pte.	R.S.F.	
M'Connell, Alex., Pte.	H.L.I.	
M'Corquodale, Alex., Pte.	A. & S.H.	Wd. Pris. of War.
M'Culloch, Robert, Corpl.	Labour Battalion	
M'Donald, Alexander, Pte.	R.S.F.	Missing.
Macdonald, Donald, L/Cpl.	King's Dragoon Guards	Killed.
Macdonald, John, L/Cpl.	Scottish Rifles	
Macdonald, Malcolm, Corpl.	R.A.F.	
M'Farlane, David, Pte.	R.A.F.	
M'Lean, Malcolm, Pte.	H.L.I.	
M'Lellan, William, Pte.	Durham Light Infantry	
M'Leod, James, Pte.	A.S.C. (Motor Transport)	
M'Leod, William, Pte.	East Kents	Wounded.
M'Pherson, T., Bombardier	R.G.A.	
M'William, David, Pte.	Scottish Rifles	Killed.
Mackin, Stephen, Lieut.	A. & S.H.	
Macmurray, Daniel, Q.M.	R.A.M.C. (T.)	
Mains, George, Pte.	Royal Scots	Gassed.
Meldrum, Hugh, Pte.	H.L.I.	
Miller, Allan, Pte.	Gordons	Wounded.
Miller, George, Brig. Q.M.S.	118th Infantry Brigade	D.C.M.
Miller, James, Telegraphist	R.N.V.R.	
Moffat, Robert, Trooper	Scottish Horse	
Murray, David S., Pte.	R.A.M.C.	

Rank and Name.	Branch of Service.	Remarks.
Ogden, Fred., Telegraphist	R.N.V.R.	
Paton, John, Bombardier	R.G.A.	
Patterson, David, Pte.	Black Watch	Killed.
Pollock, Donald, Trooper	Scottish Horse	
Proud, Harry, L/Cpl.	Royal Scots	Wounded.
Ramage, William J., Sergt.	Camerons	M.M. Killed.
Ramsay, David, L/Sergt.	Scottish Rifles	Rec. Wd. P. of W.
Reid, Robert, Pte.	Royal Scots	
Richardson, D., L/Sergt...	Scottish Rifles	Killed.
Robertson, Bert H., Pte.	A.S.C. (Motor Transport)	
Robertson, Charles, Gunner	R.F.A.	
Robertson, James, L/Cpl.	H.L.I.	Killed.
Ross, John, L/Cpl.	Royal Scots	
Scott, Walter, L/Cpl.	Royal Scots	
Sealy, Peter, Gunner	R.F.A...	Killed.
Sinclair, R. E., A.B. Gunner	R.N.V.R.	
Steven, John, O.S.	R.N.V.R.	
Stewart, Kenneth, Pte.	Gordons	Killed.
Taylor, Archibald, O.S.	R.N.V.R.	
Thomson, Alex., L/Cpl.	Royal Scots	Gassed.
Thomson, Newton, Pte.	R.A.M.C.	
Tosh, Neil, Sergt.	Camerons	Wounded.
Urquhart, Hugh, Pte.	Scottish Rifles	
Wallace, David, Pte.	R.A.M.C. (T.)	
Weir, Daniel, Pte.	Seaforths	Wounded.
Wood, William, Pte.	Gordons	Wounded.
Wright, Harry, Pte.	H.L.I.	Killed.
Wright, James, Pte.	A.P.C.	
Wylie, John, Sig.	Royal Navy	
Wyper, Andrew, A.B.	Royal Navy	
Younger, David, Pte.	R.S.F.	

FURNISHING DEPARTMENT, EDINBURGH.

Burnett, James, Pte.	R.E.	
Darling, John, Pte.	4th Royal Scots	
Dawson, William, Pte.	9th Royal Scots	
Kemp, Alexander, Pte.	R.S.F.	
Lockhart, J. N., Driver	R.F.A...	
Mackay, John, Cadet	R.A.F...	Killed.
M'Gill, James, Gunner	R.F.A...	Killed.
Moffat, William, Sergt.	K.O.S.B.	
Murray, James, Pte.	R.S.F.	
Patterson, James, Seaman	Nelson Battalion, R.N.D.	Killed.
Short, John, Pte.	R.A.M.C.	
Simpson, James, Sergt.	R.G.A...	

Name and Rank.	Branch of Service.	Remarks.
Sinclair, Norman, L/Cpl...	Lothian and Border Horse	
Stewart, Alex., Bombardier	R.G.A...	
Warwick, E., Trumpeter ..	R.F.A...	
Warwick, Jack, Pte. ..	R.A.M.C.	
Watson, Robert, Gunner..	R.G.A...	

CABINET FACTORY.

Bain, William, Pte. ..	2nd Royal Scots ..	Killed.
Bishop, William, Gunner	R.G.A.	
Blackie, W., Corpl. (Signal.)	8th Black Watch	
Braidwood, P., 2nd Air Mec.	R.A.F.	
Burgoyne, John, Pte. ..	5th Camerons	
Burns, Thomas, Pte. ..	H.L.I.	Killed.
Calvert, Alex., Pte. ..	18th H.L.I.	
Carruth, David, Pte. ..	R.E.	
Cassidy, William, Pte. ..	2/7th A. & S.H.	
Cockburn, John, Pte. ..	3rd Scottish Rifles	Wounded.
Connelly, Pat., L/Cpl. ..	R.A.O.C.	
Coventry, David, Pte. ..	1st Gordons	
Crombie, Robert, Pte. ..	5th Scottish Rifles	
Dickie, John H., Sapper ..	Lowland Div. R.E.	
Dow, Peter, Pte.	1st Scottish Rifles	Wounded.
Edgar, Colin, Corpl. ..	10th A. & S.H.	
Faulds, John, Pte. ..	7th A. & S.H.	
Ferguson, James, Pte. ..	12th A. & S.H.	Killed.
Findlay, David, Sapper ..	R.E.	
Fisher, William, A.B. ..	*Hawke* Div., R.N.D.	
Fleming, D., 2nd Air Mec...	R.A.F.	
Fleming, William ..	No trace	
Gemmell, J. C., Pte. ..	276th M.G.C.	
Gibson, H. F., Pte. ..	4th K.O.S.B.	Gassed.
Goudie, James, Pte. ..	16th H.L.I.	
Grassie, Duncan, Driver ..	R.F.A...	Prisoner of War.
Groundwater, Geo., Pte...	1/8th Scottish Rifles	
Higgins, Thomas, Pte. ..	3rd Seaforths	
Higgins, D., 1st Air Mec...	R.A.F...	
Hunter, G. G., 2nd Air Mec.	R.A.F...	
Isherwood, Richard, Pte.	Royal Scots	
Jamieson, George, Pte. ..	1/8th Scottish Rifles	Killed.
Jardine, G., Pte.	5th Scottish Rifles	Killed.
Johnstone, Don., Corpl. ..	15th Royal Scots	
Jones, George, Pte. ..	Black Watch	Killed.
Kinnear, John, Pte. ..	Motor Transport, A.S.C.	
Knox, Dan, 1st Air Mec...	R.A.F...	
Lamb, John, Corpl. ..	R.F.A...	Killed.

Name and Rank.	Branch of Service.	Remarks.
Leitch, George, Pte.	1st Scottish Rifles	
Lockhart, James, Gunner	R.G A.	Prisoner of War.
Milne, Alex., Gunner	R.G.A.	
Murray, Alex. J., Gunner	R.G.A.	
M'Arthur, Archie, A.B.	H.M.S. *Cornwall*	
M'Carrey, John, Pte.	R.A.M.C.	
M'Farlane, Joseph, Pte.	1/8th Scottish Rifles	
M'Intosh, John, Pte.	4th A. & S.H.	
M'Ivor, Malcolm	No trace.	
M'Kay, John, Pte.	R.A.M.C.	
M'Lachlan, James, Pte.	M.G.C...	Killed.
M'Lachlan, John, Sapper	R.E., Att. 8th Batt. R. Sussex	
M'Lachlan, Peter, Pte.	16th Lancers	Killed.
M'Lachlan, Wm. K., Pte.	R.S.F., Att. R.A.F.	
M'Millan, Edward, Sapper	R.E.	Wounded and Gassed.
M'Parlane, James, Pte.	1/8th Scottish Rifles	Killed.
O'Connor, John, Pte.	2nd Scottish Rifles	Killed.
Paterson, Alex., Pte.	1/6th Seaforths	Killed.
Ramage, Andrew, Pte.	18th H.L.I.	
Reid, Archie, Pte.	16th H.L.I.	Wounded.
Reid, John B., L/Cpl.	Scottish Rifles	
Robertson, John, A.B.	H.M.S. *Revenge*	
Rodgers, William, Pte.	Motor Transport, A.S.C.	
Rowe, John, Pte.	16th Light Batt. Tank Corps	Wounded.
Sinclair, Chas., O.S.	R.N.V.R.	
Smillie, Gavin, Pte.	2/7th A. & S.H.	
Smith, Thomas, Pte.	8th Black Watch	
Steele, William, Pte.	5th Scottish Rifles	Killed.
Stewart, C. B., Gunner	R.F.A...	
Stewart, John, Corpl.	2/6th A. & S.H.	
Strain, Joe, Pte.	16th H.L.I.	Killed.
Third, David, Pte.	14th Labour Company, R.S.F.	
Thomson, Israel, L/Cpl.	53rd H.L.I. (Grad. Batt.)	
Urquhart, John, Pte.	15th H.L.I.	Wounded.
Walls, Wm., 1st Air Mec.	R.A.F...	
Waterson, A., 1st Air Mec.	Att. R.N.A.S.	
Williamson, R. M., Pte.	6th Scottish Rifles	
Wilson, Peter, Pte.	M.G. Sect., 4th Scottish Rifles	
Young, James, Pte.	6th A. & S.H.	Killed.
Young, G. B., Sapper	Lowland Company, R.E.	
Young, Hugh, Sergt.	6th A. & S.H.	

BRUSH FACTORY.

Fleming, Jackson, Pte.	10th Scottish Rifles	
Fraser, Alex., Gunner	R.F.A...	Killed.
Johnston, James, Pte.	1/6th Black Watch	

Rank and Name.	Branch of Service.	Remarks.
Miller, John, Pte...	R.A.M.C.	
M'Arthur, David, Staff-Sgt.	R.A.M.C.	
M'Arthur, James, Gunner	R.F.A...	
M'Gee, John, Pte.	18th H.L.I.	
M'Leod, Ben., Pte.	5th Scottish Rifles	Killed.
Nears, Henry, Pte.	5th Scottish Rifles	Killed.
Rourke, A.D., Pte.	13th Black Watch	
Steedman, James, Pte.	1/7th Scottish Rifles	Killed.

SCALE WORKSHOP.

Brash, Robert, Gunner	R.F.A...	Died on Service.
Dickerson, William, Pte...	H.L.I...	
Finney, Arthur, Pte.	King's Royal Rifles	1914 Star. P. of W.
M'Ewan, John D., Pte.	Royal Munster Fusiliers	Wounded.
Steel, John, Sergt.	Gordons	Wounded.
M'Donald, Charles, Pte.	Oxford and Bucks.	

SADDLERY WORKSHOP.

Donald, Hugh, Saddler	R.F.A...	
Drysdale, Jas., S'ler-Gunner	R.F.A...	
Fleming, James, Saddler	R.G.A...	
Henderson, John, S'ler-Sgt.	R.G.A...	
Kennedy, James, Saddler	Machine Gun Corps	
M'Cartney, Thos., Saddler	R.F.A...	
Macdonald, Hector, Pte.	H.L.I...	

TINWARE DEPARTMENT.

Brines, Thomas, Pte.	R.A.F.	
Cochrane, James, Corpl.	18th H.L.I.	Killed.
Dodds, William, Pte.	2/9th A. & S.H.	
Dow, William, Pte.	R.A.M.C.	
Dunn, John, Pte.	18th H.L.I.	
Govan, James, Pte.	K.O.S.B.	
Innes, George, Corpl.	Scots Guards	Killed.
Innes, Reggie, Gunner	R.F.A.	
Irvine, George, C.S.M.	18th H.L.I.	D.C.M.
Lunn, Thomas, Sergt.	14th H.L.I.	
Macfarlane, Andrew, Pte.	Motor Transport, A.S.C.	
M'Kenzie, Murdoch, Pte.	7th H.L.I.	
M'Lachlan, Alex., Pte.	7th Scottish Rifles	
M'Neil, George, Pte.	Scottish Rifles	
M'Phee, William, Pte.	R.A.F.	
M'Pherson, George, Pte.	4th H.L.I.	

Name and Rank.	Branch of Service.	Remarks.
Melville, George, Pte.	Camerons	Killed.
Pickard, Charles, A/M.	R.A.F.	
Provan, Maurice, Pte.	1st R.S.F.	
Reid, Duncan M., Trooper	7th Dragoon Guards	
Robb, David, Pte.	3rd K.O.S.B.	
Scott, William, Pte.	18th H.L.I.	
Shaw, James, Pte.	Camerons (Lochiel's)	Killed.
Simpson, James, Pte.	3rd A. & S.H.	
Wood, Robert, Pte.	4th Black Watch	
Wood, William, A/M.	R.A.F.	
Young, John, Corpl.	18th H.L.I.	Killed.

PRINTING DEPARTMENT.

Adam, Andrew, Pte.	15th H.L.I.	Killed.
Adam, George, Pte.	2nd Seaforths	Wounded.
Anderson, Robert, Gunner	2/6th Forth R.G.A.	Gassed.
Armstrong, Alex., Pte.	2nd A. & S.H.	Wounded.
Baird, John, Pte.	3rd Scottish Rifles	
Buchan, James, L/Cpl.	16th H.L.I.	Wounded.
Campbell, Archibald, Pte.	2nd A. & S.H.	Killed.
Campbell, James, Pte.	4/5th Cycle Batt. BlackWatch	Wounded.
Campbell, Peter, Corpl.	4/5th Black Watch	Died of Wounds.
Cameron, John, Pte.	R.A.M.C.	
Canning, Andrew, Corpl.	R.A.M.C.	
Carlin, Andrew, Gunner	6th Reserve Battery R.F.A.	
Charles, James, L/Cpl.	11th A. & S.H.	Wounded.
Clark, Daniel, Pte.	R.F.A.	Wounded.
Clark, Francis, Pte.	Seaforths	
Clark, John, Pte.	Gordons	Wounded.
Cochran, Andrew, 2nd Lt.	H.L.I.	Wounded.
Cochran, William, Pte.	15th H.L.I.	Wounded.
Cockburn, Archibald, Pte.	9th H.L.I.	Wounded.
Colquhoun, Robert, Pte.	1st H.L.I.	Wounded.
Craig, Thos., Pte.	R.A.F.	
Don, John, Corpl.	R.A.M.C.	
Dowling, John, Pte.	Royal Flying Corps	Wounded.
Duff, James, Pte.	5th Lochiel Camerons	Died of Wounds.
Dunn, Archibald, Pte.	A.S.C.	
Fergie, Robert, Pte.	Seaforths	
Fernie, James, Pte.	4th Gordons	
Findlater, James, Pte.	10th (Works) Batt. R.S.F.	
Forrester, James, Pte.	A. & S.H.	
Fulton, John, Pte.	A. & S.H.	Killed.
Gall, John, Driver	R.F.A.	
Gallie, William, Pte.	Machine Gun Corps	Wounded.
Gillespie, Henry, Pte.	Labour Company	

Name and Rank.	Branch of Service.	Remarks.
Gilmour, William, Corpl.	R.A.M.C.	
Gourlay, James, Pte.	14th Royal Highlanders	
Gray, John, Corpl.	9th H.L.I.	Wounded.
Guild, Alan, Pte.	15th H.L.I.	
Hay, Robert, Pte.	12th H.L.I.	
Hill, Arthur, Pte...	16th H.L.I.	Wounded.
Howitt, James, Pte.	12th R.S.F.	
Hume, John, Pte.	R.S.F.	
Hunter, Alexander, L/Cpl.	7th Scottish Rifles	
Jamieson, James, Pte.	H.L.I.	Killed.
Johnston, Andrew, Corpl.	R.G.A.	Wounded.
Kirk, John, Pte.	1/10th Cycle Royal Scots	
Lightfoot, Sidney, A.B.	R.N.V.R.	
Livingstone, Archd., Pte.	Labour Company	
M'Arthur, David, Pte.	R.A.M.C.	Wounded.
M'Clymont, John, Pte.	1/7th H.L.I.	
M'Connell, William, Pte.	R.S.F.	
M'David, Hugh, L/Cpl.	1st Duke of Cornwall's L.I.	Wounded.
M'Donald, Robert, Pte.	R.A.M.C.	
M'Dougall, James, Pte.	Scottish Rifles	
M'Dougall, William, Pte.	Machine Gun Corps	
M'Fadyen, Robert, Pte...	17th H.L.I.	Died in Germany.
M'Farlane, William, Pte.	Scottish Section B.R.C.S.	
M'Glashan, James, L/Cpl.	Royal Marine L.I.	
M'Gown, James, Pte.	H.L.I.	
M'Kenzie, John, Pte.	Camerons	Wounded.
M'Knight, George, Pte.	6th H.L.I.	
M'Lean, Joseph, Pte.	H.L.I.	Wounded.
M'Quarrie, Donald, Pte.	H.L.I.	Wounded.
M'William, David, Pte.	4th H.L.I.	
Mair, William, jun., Pte...	Royal Flying Corps	
Melville, Alfred, Driver	R.F.A...	
Merilees, Gilbert, Pte.	2nd R.S.F.	Killed.
Miller, William, Pte.	1/7th H.L.I.	
Morton, John, Pte.	R.A.V.C.	
Murphy, Edward, Pte.	1/7th H.L.I.	
Murphy, James, Pte.	1st (R.) Garr. Batt. H.L.I.	
Oram, Joseph, Pte.	16th A. & S.H.	
Paisley, Alexander, Pte.	Motor Transport, A.S.C.	Wounded.
Paterson, Andrew, Pte.	Lovat Scouts	
Paterson, John, Pte.	Scottish Horse	Killed.
Philip, Robert, Pte.	6th K.O.S.B.	Wounded.
Pratt, David, Pte.	1/1st Highland Cycle Brigade	
Purdie, Thomas, Pte.	A.S.C.	
Rennie, G. M., Signaller	R.G.A.	
Riddle, Thomas, Pte.	Royal Scots	
Russell, Robert, Pte.	K.R.R.	Killed.

Rank and Name.	Branch of Service.	Remarks.
Scott, James, Pte.	2/1st Highland Cycle Brigade	
Sim, George, Pte...	15th Royal Scots	Wounded.
Sinclair, Daniel, Pte.	Scottish Rifles	
Smillie, William, Pte.	H.L.I.	Killed.
Stewart, Archibald, Pte...	3rd Camerons	Wounded.
Stewart, Alex., Gunner	R.F.A...	
Sutherland, A., 2nd Lieut.	K.R.R.	
Thomson, John, Pte.	R.A.M.C.	
Urie, Joseph, Corpl.	12th H.L.I.	Wounded.
Watson, James, Pte.	A. & S.H.	Killed.
Watt, Andrew, Pte.	5th Camerons	
Weir, Peter, L/Cpl.	5th H.L.I.	Wounded.
Wood, Archd., Sgt.-Major	R.A.M.C.	
Young, Thomas, Pte.	5th H.L.I.	Killed.

STATIONERY DEPARTMENT, GLASGOW.

Chapman, James, Corpl.	Camerons	Prisoner of War.
Kinghorn, Robert, Driver	A.S.C.	
Lynn, Andrew, Pte.	3rd Scottish Rifles	
M'Donald, Donald, Driver	A.S.C.	
M'Gregor, Campbell, Pte.	Gordons	Wounded.
Simpson, James, Piper	A. & S.H.	
Sproull, Thomas, L/Cpl.	Seaforths	
Sturgeon, John, Pte.	Scots Guards	Wounded.
Weir, James, Pte.	Royal Scots	Wounded.

ENGINEERING AND ELECTRICAL DEPARTMENT.

Anderson, John J., Pte.	R.A.F...	
Burdon, Matthew, Sapper	R.E.	
Campbell, John, Sapper	R.E.	
Cook, David, Pte...	Black Watch	
Coventry, M., Seaman	R.N.	
Dickson, Frank, Pte.	A.S.C.	
Easton, George, Pte.	R.A.F...	
Edward, Alex., Sapper	R.E.	
Foley, Edward, Pte.	R.A.F...	
Horsburgh, James, Corpl.	R.A.F...	Killed.
Lawson, Harry, Pte.	Camerons	Killed.
Matthews, John, Pte.	K.O.S.B.	
Maxwell, Frederick, Pte...	R.A.F...	
M'Culloch, John, Captain	King's Royal Rifle Corps	M.C. and Bar.
M'Kenzie, John, Seaman	R.N.V.R.	
M'Killop, Thomas, Pte.	R.A.F...	
M'Lean, Hugh, Pte.	S.R.	
M'Tigue, John, Pte.	H.L.I.	

Rank and Name.	Branch of Service.	Remarks.
Meikle, William, Pte.	A.O.C.	
Murray, John, Gunner	R.G.A.	
Neeson, Patrick, Pte.	Seaforths	
Paterson, John, Pte.	A.S.C. (T.)	
Penfold, Harry A., Pte.	R.A.F.	
Quinn, Andrew, Sapper	R.E.	
Robertson, John P., Sapper	R.E.	
Ryan, John, Corpl.	A. & S.H.	
Scott, William, Pte.	H.L.I.	
Sinclair, Hugh, Stoker	R.N.R.	
Spy, William, Pte.	R.A.F.	
Still, William, Corpl.	R.A.F.	
Wilson, James B., Stoker	R.N.R.	
Woods, William, Sapper	R.E.	

BUILDING DEPARTMENT, GLASGOW.

Allison, W.		
Barbour, T., Gunner	R.G.A.	
Barrie, G., Pte.	1st West Yorks	
Barron, D., Pte.	R.A.F.	
Borland, A., Sergt.	R.E.	D.C.M.
Boyle, H., Pte.	Scottish Rifles	
Brannan, J., Pte.	Mining Section	Killed.
Bremner, E., Sapper	R.E.	
Burns, T.		
Cairns, J., Pte.	Black Watch	
Carruth, J.		
Catto, W.		
Cluness, R., Pte.	5th Scottish Rifles	
Crawford, W., 1st A/M.	R.A.F.	
Duncan, J., Corpl.	R. H. Labour Battalion	
Dykes, E., A/M.	R.A.F.	
Farrell, J., Pte.	Scots Guards	
Fee, C.		
Fleming, A., Corpl.	14th Royal Highlanders	
Foley, J., Pte.	2nd Scottish Rifles	
Foy, T., Sapper	R.E., I.W.D.	
Fyfe, J., Pte.	2/5th Scottish Rifles	
Gardner, J., Pte.	17th H.L.I.	Killed.
Garvie, J.		
Gaston, J., Pte.	12th H.L.I.	Killed.
Gilchrist, J., Pte.	7th Seaforths	
Gilmour, T.		
Henderson, A., Pte.	8th Scottish Rifles	
Henderson, R., Pte.	R.S.F.	

Name and Rank.	Branch of Service.	Remarks.
Heron, H. Pte.	175th Labour Company	
Hunter, J., Pte.	1st Seaforths	
Jackson. J.		
Johnston, M., S/Sergt.	R.F.A.	
King, A., Pte.	R.E.	Killed.
Little, W., 1st A/M.,	R.A.F.	
Livingstone, T., Pte.	6th H L.I.	
Mackie, J., Sergt.	Scottish Rifles	
Mallon, J., Sapper	R.E.	
Mathie, J., Sapper	R.E.	
Meek, G., Pte.	17th H.L.I.	Killed.
Miller, J., L/Cpl.	2nd H.L.I.	Killed.
M'Ardle, E., 2nd A/M.	R.A.F.	
M'Cahill, J., Sergt.	A.S.C.	
M'Connell, G.		
M'Donald, J., Pte.	R.S.F.	
M'Glinchey, J., Sergt.	A.S.C.	
M'Gregor, E., Gunner	R.G.A.	
M'Gregor, G., Pte.	10th Scottish Rifles	
M'Intosh, D., Pte.	9th Scottish Rifles	
M'Intosh, W., Trooper	Scottish Horse	
M'Lean, T., Pte.	2nd Camerons	
Monachan, M.		
Paterson, J., Pte.	7th Seaforths	Killed.
Paterson, P., Pte.	4th Hussars	
Paton, J , Pte.	R.E.	
Purdie, A., Pte.	16th Royal Scots	
Purdie, J., A.B.	Royal Navy	
Rankine, G., 3rd A/M.	R.A.F.	
Rennie, W., Sapper	R.E.	
Robertson, J., Sergt.	17th H.L.I.	Killed.
Russell, J.		
Ryan, R., Gunner	R.F.A.	
Shand, J., Pte.	K.O.S.B.	
Shier, W., A/M.	R.A.F.	
Shirra, T., Corpl.	R.E.	
Sime, C., Pte.	Gordons	Killed.
Smyth, D., Corpl.	Scottish Rifles	Killed.
Stewart, A., Pte.	R.F.C.	
Sturgeon, G., Pte.	12th A. & S.H.	
Sunter, R., Wh. Gunner	R.G.A.	
Thomson, A., Pte.	H.L.I.	
Turner, D. Pte.	I.W.T., R.E.	
Watt, G., Pte.	R.A.O.C.	
Whyte, K., Pte.	14th A. & S.H.	Killed.
Woolhouse, W., Pte.	8/10th Gordons	
Wyper, A., Pte.	15th H.L.I.	

BUILDING DEPARTMENT, LEITH.

Name and Rank.	Branch of Service.	Remarks.
Barclay, A., Pte.	8th Seaforths	Killed.
Boal, A., Pte.	9th Royal Scots	
Brodie, A., Sapper	R.E.	
Brown, W., L/Cpl.	R.E.	
Cameron, W., Pte.	1/3rd Scottish Rifles	
Fairweather, J., Sapper	R.E.	
Hay, J., Gunner	R.F.A.	
Hume, A.		
Inglis, J., Corpl.	9th Royal Scots	
Johnston, R., Pte.	Scottish Rifles	
Lawson, T., Sapper	R.E.	
Main, G., Sapper	R.E.	
M'Laren, J., Sapper	R.E.	
M'Namara, D., Pte.	7th Royal Scots	Killed.
Raiker, T., Sapper	R.E.	Killed.
Rodger, A.		
Stout, G., Sapper	R.E.	M.M.

CARTING DEPARTMENT, GLASGOW.

Aird, Matthew, Pte.	A.S.C.
Aird, Thomas, Pte.	16th H.L.I.
Allan, Chas. D., 1st E.R.A.	Royal Navy
Allison, Neil, Pte.	A.S.C.
Black, Charles, Bombardier	R.F.A.
Brough, Thomas, Pte.	A.S.C.
Brown, James, Pte.	A.S.C.
Brown, Robert, Pte.	A.S.C.
Bruce, James, Pte.	3rd H.L.I.
Buchanan, James, Gunner	R.G.A.
Caldwell, David, Pte.	A.S.C.
Cairns, John, Corpl.	Camel Remount
Cassidy, Thomas, Pte.	A.S.C.
Colligan, James, Pte.	A.S.C.
Copland, James, Sgt.-Major	Royal Engineers
Cowan, Ronald, Pte.	16th Yorks and Lancaster
Curran, James, Pte.	H.L.I.
Drummond, Robert, Pte.	1st Gordons
Dick, Andrew, Gunner	R.F.A.
Duff, Oliver, Pte.	A.S.C.
Dunk, Arthur, Pte.	1/10th Royal Scots
Dykes, Robert, Pte.	A.S.C.

Name and Rank.	Branch of Service.	Remarks.
Fleming, Robert, Pte.	A.S.C.	
Gibson, James, Pte.	16th Yorks and Lancaster	
Gillies, Alexander, Pte.	A.S.C.	
Graham, William, Pte.	Royal Marine Engineers	
Griffen, John, Pte.	A.S.C.	
Hamilton, John, Pte.	1st Machine Gun Corps	
Hamilton, William, Pte.	Lowland Reserve Brigade	
Hannah, John, Pte.	H.L.I.	
Hepburn, John, Pte.	A.S.C.	
Horn, Robert, Pte.	1/6th H.L.I.	
Hughes, James, Gunner	R.F.A.	
Hunter, Charles, Pte.	A.S.C.	
Jack, John, Pte.	16th Yorks and Lancaster	
Jones, Harry, Pte.	A.S.C.	
Kean, John, Pte.	11th Black Watch	Killed.
Kelly, John, Pte.	A.S.C.	
Kikkie, William, Corpl.	Royal Scots	
Leighton, Tom, Pte.	12th Royal Scots	Killed.
Logan, William, Pte.	H.L.I.	
M'Adam, Archibald, Pte.	8th Yorks	
M'Allister, William, Pte.	296th Labour Reserve	
M'Cabe, Joe, Pte.	A.S.C.	
M'Devitt, Charles, Pte.	R.A.F.	
M'Donald, Alexander, Pte.	A.S.C.	
M'Donald, John, Pte.	295th Labour Reserve	
M'Ewan, Chas., Bandsman	1/5th H.L.I.	
M'Ewan, Neil, Gunner	R.F.A.	
M'Ewan, William, Pte.	Royal Scots	
M'Intyre, Andrew, Pte.	16th H.L.I.	
Mackrill, William, Pte.	A.S.C.	
M'Leish, Charles, Pte.	8th Black Watch	
M'Leish, Douglas, Pte.	78th T.R.B.	
M'Millan, Archibald, Sergt.	A.S.C.	
M'Millan, John, Corpl.	A.S.C.	
M'Millan, Matthew, Pte.	16th Yorks and Lancaster	
M'Lellan, William, Pte.	10th Black Watch	
M'Millan, William, Gunner	R.G.A.	
M'Ninch, James, Sergt.	A.S.C.	
Martin, Henry, Pte.	A.S.C.	
Martin, James, Pte.	3rd Scottish Rifles	
Muir, Archibald, Pte.	15th Scottish Rifles	
Murray, James, Trooper	Mounted Military Police	
Paterson, William, Gunner	R.G.A.	
Paterson, William, Gunner	R.F.A.	
Pattie, Andrew, Pte.	A.S.C.	
Pollock, David, Pte.	K.O.S.B.	
Raine, Charles, Pte.	A.S.C.	

Name and Rank.	Branch of Service.	Remarks.
Reid, Robert, Gunner	R.F.A.	
Rennie, James, L/Cpl.	A.S.C.	
Riddell, William, Pte.	A.S.C.	
Roberts, John, Pte.	12th R.S.F.	
Robinson, Thomas, Pte.	R.S.F.	
Ross, Hugh, jun., Pte.	9th Black Watch	
Smith, Albert, Pte.	A.S.C.	
Smith, Elijah, Gunner	R.F.A.	
Sutherland, John, Pte.	Gordons	
Thomson, Gavin, jun., Pte.	Royal Scots	
Thomson, William, Pte.	4th H.L.I.	
Toal, Michael, Pte.	A.S.C.	
Turner, Robert, Pte.	1/6th H.L.I.	
Walker, John, Sergt.	R.F.A.	Military Medal.
Wallace, John, Pte.	Motor Ambulance Section	
Wallace, William, Pte.	16th H.L.I.	
Waters, George, Pte.	4th R.S.F.	
Watt, Thomas, Gunner	1st Tank Brigade	
Weir, John, Pte.	A.S.C.	
White, John, Trumpeter	2/3rd Scottish Horse	Killed.
Whitehill, Samuel, Pte.	9th Scottish Rifles	
Willock, Thomas, Pte.	A.S.C.	

CARTING DEPARTMENT, LEITH.

Addison, Adam, Pte.	10th Scottish Rifles	
Barnet, Robert, Corpl.	Motor Transport, R.A.F.	
Black, James, Pte.	17th H.L.I.	
Booth, Charles, Sergt.	A. & S.H.	
Bryce, Henry, Driver	1st Lowland Brigade, R.F.A.	
Buglass, Simpson, Driver	A.S.C.	
Cook, Alexander, Driver	A.S.C.	
Darling, James, Driver	A.S.C.	
Davidson, Henry, Gunner	24th Brigade, R.F.A.	
Gardner, Daniel, Driver	A.S.C.	
Gardner, William, Trooper	Lothian and Border Horse	
Herriot, John, Pte.	Northumberland Fusiliers	
Irvine, George, Pte.	Labour Corps	
Laidlaw, David, L/Cpl.	1st K.O.S.B.	
Liddle, John, Driver	Motor Transport, A.S.C.	
Liddle, William, Gunner	R.F.A.	Killed.
Lindsay, Hugh, L/Cpl.	1st Camerons	
Lockhart, James, Pte.	Machine Gun Corps	
M'Dougal, A., R/Sgt.-Maj.	Royal Scots	M.S.M.
M'Kenzie, Alex., Driver	Motor Transport, A.S.C.	
Marr, James, Pte.	Machine Gun Corps	

Name and Rank.	Branch of Service.	Remarks.
Mitchell, William, Driver	A.S.C.	
Ronald, Thomas, Driver	A.S.C.	
Ronald, Thomas, Pte.	18th H.L.I.	
Scott, Alexander, Driver	Motor Transport, A.S.C.	Died on Service.
Scott, Archibald, Pte.	7th Royal Scots	
Scott, James, Gunner	123rd Brigade, R.F.A.	
Shiels, George, Pte.	Machine Gun Corps	
Thomson, Alex., Pte.	Scottish Rifles	Killed.
Tweedhope, Alex., Driver	Motor Transport, R.A.F.	
White, George, Pte.	7th Royal Scots	Killed at Gretna.

FODDER DEPARTMENT.

Maxwell, W., Gunner	B Battery, 107th Br., R.F.A.	
Nelson, J., Sergt.	9th H.L.I.	
Nelson, M. M'C., Staff-Sgt.	9th H.L.I.	
Orr, A., L/Cpl.	4th Scottish Rifles	Killed.
Scallan, G. R., Pte.	R.A.S.C.	

TOBACCO FACTORY.

Dunn, Peter, Pte.	6th K.O.S.B.	Wounded.
Gardner, William, Pte.	R.A.F.	
Hutton, Thomas, Pte.	2nd Scottish Rifles	Killed.
M'Bride, John, Pte.	10th A. & S.H.	
M'Ewan, Andrew, Pte.	3/8th Scottish Rifles	
MacLachlan, Robert, Corpl.	2nd Seaforths	

CALDERWOOD.

Brown, John, Pte.	2/1st Lanarkshire Yeomanry
Campbell, Colin, Pte.	Tank Corps
Dunlop, John, Pte.	1/1st Lanarkshire Yeomanry
Nairn, John, Gunner	R.G.A.
Scott, James, Pte.	1/1st Lanarkshire Yeomanry
Thomson, C. G., Sergt.	A.S.C.

NURSERY, SHIELDHALL.

Anderson, Peter, Corpl.	H.L.I.	Killed.

Our Fallen Heroes

"TOLL FOR THE BRAVE-
THE BRAVE THAT ARE NO MORE"

HEAD OFFICE

Pte. Archibald Campbell,
A. & S. H.

Pte. John Duff,
R.S.F,

Pte. James Glen,
Glasgow Highlanders

Pte. John Harkins,
A.S.C.

Lieut. William Leggat,
Camerons

Lce.-Cpl. James M. Low,
H.L.I.

Pte. William Morrison,
H.L.I.

Lieut. Andrew S. M'Gregor,
R.F.A.

A.B. Thomas Paterson,
R.N.V.R.

Pte. George Sinclair,
Rifle Brigade

Pte. Oswald Sturdy,
Glasgow Highlanders

Cpl. Alexander Thomson,
Scottish Rifles

HEAD OFFICE

Lce.-Cpl. John Wills,
H L.I,

Q.M.S. Hew Young,
Glasgow Highlanders

LEITH BRANCH

Gunner James Anderson,
R.F.A.

LEITH BRANCH

2nd Lieut. Thomas Blair,
H.L.I.

Sergt. Thomas Crichton,
Royal Scots

Cpl. Andrew Forrest,
Scots Guards

Pte. John Goodall,
M.G.C.

Cpl. James H. Hogg,
A. & S. H.

Gunner William Lilburn,
R.G.A.

Pte. George Melvin,
Royal Scots

LEITH BRANCH

Pte. George Munro,
Royal Scots

Gunner Donald Mackay,
R.F.A.

Pte. George Oliver,
Royal Scots

Lce.-Cpl. John Rattray,
Royal Scots

Lce.-Cpl. Thomas Rodgers,
R.S.F.

Pte. William Sheriff,
Royal Scots

LEITH BRANCH

Sergt. William Swanston,
Royal Scots

DUNDEE BRANCH

Gunner Robert Mudie,
R.F.A.

ENNISKILLEN

Sergt. William R. Brabrooke,
R.I.F.

ENNISKILLEN

Pte. Arthur Copley, jun.,
R.I.F.

Pte. John Victor Copley,
R.I.F.

ENNISKILLEN

Lce.-Cpl. H. L. M. Irvine,
Inniskilling Dragoons

Pte. Thomas Kelly, jun.,
R.I.F.

Pte. John E. Malone,
R.I.F.

Gunner George M'Caffrey,
R.F.A.

Pte. Samuel Toland,
R.I.F.

GROCERY No. 1

Gunner John Hendrie,
R.F.A.

GROCERY No. 1

Pte. Alexander Hopkins,
Black Watch

GROCERY No. 2

Pte. Robert Buchanan,
Scottish Rifles

Lce.-Cpl. Andrew Orr,
Scottish Rifles

REGENT MILLS

Pte. William Lockerby,
Gordons

Lce.-Cpl. John M'Donald,
Seaforths

Pte. James M'Leod,
H.L.I.

CHANCELOT MILLS

A.B. David Black,
R.N.D.

Gunner William Cairns,
R.F.A.

Trooper John Ford,
Lothian and Border Horse

Trooper David Hamilton,
Scots Greys

Pte. Robert Kirkcaldy,
Scottish Rifles

Lce.-Cpl. James Wilson,
Royal Scots

SOAP WORKS

Pte. Hugh Allan,
Seaforths

Pte. J. Moodie,
Royal Scots

Sergt. D. M'Donald,
Seaforths

A.B. Alexander Ramsay,
R.N.D.

Pte. G. Richardson,
Royal Scots

Pte. D. Sneddon,
A. & S. H.

BLADNOCH

SOAP WORKS

Lieut. R. Watt,
Royal Fusiliers

Pte. Robert Boyd,
R.S.F.

Sergt. William Edwards,
K.O.S.B.

Pte. David H. M'Caskie,
H.L.I.

Cpl. Thomas M'Caskie,
K.O.S.B.

Pte. James M'Neil,
K.O.S.B.

PRODUCTIVE GROCERY

Pte. Alexander Aird,
Royal Scots

Pte. Stephen Adams,
Royal Scots

Sapper Andrew Boyd,
Royal Engineers

Pte. John M'Callum,
Scottish Rifles

Pte. Hugh M'Donald,
Gordons

Pte. Frank M'Leod,
East Lancashires

PRODUCTIVE GROCERY

Sig. Alexander Newbigging,
Royal Navy

Pte. Andrew Ross,
H.L.I.

SUNDRIES

Pte. John Hamilton,
H.L.I.

SUNDRIES

Pte. George E. Muir,
H.L.I.

Pte. John M'Callum,
R.A.M.C.

FISH CURING

Gunner Ben Mathieson,
R.G.A.

DRAPERY

Pte. Andrew Adam,
H.L.I.

Pte. George Anderson,
A. & S. H.

Pte. William Armstrong,
H.L.I.

Lce.-Cpl. Matthew Ayton,
Seaforths

Pte. Andrew Black,
Scottish Rifles

Pte. John Crawford,
Scottish Rifles

NAVAL DIVISION

DRAPERY

Lce.-Cpl. James Davidson,
Camerons

Cpl. Mark Davison,
Black Watch

Lieut. J. W. Douglas,
R.A.F.

Pte. Peter Dow,
Scottish Rifles

Pte. David Eglinton,
Tank Corps

Pte. John Ferguson,
Black Watch

Pte. John Findlay,
Scots Guards

Pte. Alexander Flint,
A. & S. H.

Pte. Archibald Glen,
R.A.M.C.

Lce.-Cpl. Thomas Hamilton,
Camerons

Pte. William Henderson,
A. & S. H.

Cpl. Lessol Horne,
K.O.S.B.

*

DRAPERY

Pte. William Irvine
H.L.I.

Pte. John Jamieson,
Seaforths

Lce.-Cpl. William Johnston.
H.L.I.

Pte. David Lang,
H.L.I.

Lce.-Cpl. Peter Melrose,
Royal Scots

Pte. David Muir,
A. & S. H.

Pte. Donald M'Innes,
Scottish Rifles

Pte. John M'Kay,
A. & S. H.

Pte. John M'Kinnon,
H.L.I.

Trooper James M'Lachlan,
Household Battalion

Lce.-Cpl. William Oliver,
H.L.I.

Pte. John Ramage,
Scottish Rifles

DRAPERY

Pte. David Simpson,
H L.I.

Pte. Robert Spence,
Scottish Rifles

Pte. Charles Stewart,
Seaforths

Pte. John Taylor,
H.L.I.

Pte. James Thomson,
Royal Scots

Pte. Robert Thomson,
H.L.I.

CLOTHING FACTORY

Pte. Joseph Allan,
Scottish Rifles

Pte. Richard Tonks,
H.L.I.

Pte. James Traynor,
A. & S.H.

ARTIZAN CLOTHING

Lce.-Cpl. Thomas Edgar,
Scottish Horse

A.B. John Habick, jun.,
R.N.D.

BOOT FACTORY

Cpl. John Barry,
H.L.I.

BOOT FACTORY

Pte. Joseph Bennett,
R.A.M.C.

Pte. William Calder,
Scottish Horse

Pte. John Clark,
Seaforths

Pte. Allan Cuthbertson,
R.S.F.

Pte. H. D. Flawn,
Northamptonshire Regt.

Pte. John Fleming,
R.S.F.

Pte. Andrew Fraser,
R.S.F.

Pte. George Freeman,
York and West Riding Regt.

Pte. John Gaffney,
Grenadier Guards

Pte. James W. Grant,
Seaforths

Pte. James M'D. Hamilton,
H.L.I.

Pte. James Hardie,
H.L.I.

BOOT FACTORY

Pte. William Honeyford,
H.L.I.

Pte. John Howie,
Scottish Rifles

Pte. William Keiller,
H.L.I.

Pte. John Laughlan,
T.R.B.

Pte. Robert Maitland,
Camerons

Sergt. Lewis Marriot,
R.F.A.

Pte. William Milne,
Seaforths

Pte. Samuel Murphy,
R.S.F.

Pte. James Murray,
R.S.F.

Pte. Jeremiah M'Carthy,
Royal Munster Fusiliers

Gunner A. M'Farlane,
R.F.A.

Cpl. Robert M'Glone,
Royal Scots

BOOT FACTORY

Pte. John M'Kenna,
H.L.I.

Gunner Alexander M'Kie,
R.F.A.

Lce.-Cpl. Alexander M'Queen,
Camerons

Sergt. David Nicol,
H.L.I.

Pte. James Ogilvie,
H.L.I.

Gunner Colin Paterson,
R.F.A.

Pte. Alexander Peden,
H.L.I.

Cpl. Alexander Smith,
Royal Engineers

Pte. John Smith,
R.S.F.

Pte. Christopher Sproston,
R.F.A.

Pte. James A. Tanner,
Scottish Rifles

Pte. William Thomson,
R.S.F.

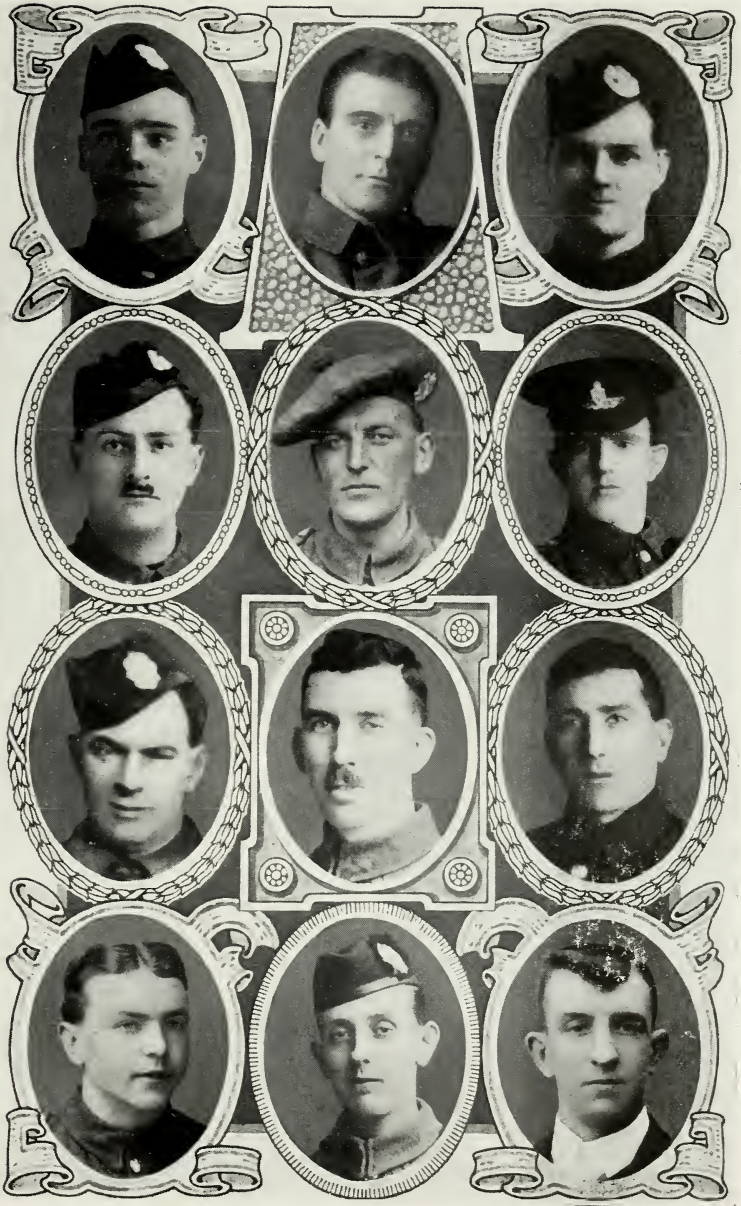

BOOT FACTORY

Pte. John Weir,
H.L.I.

Pte. Frank Willis,
R.A.M.C.

FURNITURE

Pte. Harry Appleyard,
Machine Gun Corps

FURNITURE

Gunner Robert Brash,
R.F.A.

Pte. Charles Brodie,
A. & S.H.

Pte. Walter Dunbar,
Gordons

Pte. Alexander L. Fairbairn,
R.A.M.C.

Pte. Robert D. Frame,
H.L.I.

Pte. George Graham,
Scottish Rifles

Cpl. A. G. B. Lawson,
H.L.I.

Pte. Alexander M'Donald,
R.S.F.

Lce.-Cpl. Donald Macdonald,
King's Dragoon Guards

FURNITURE

Pte. David M'William,
Scottish Rifles

Pte. David Patterson,
Black Watch

Sergt. William J. Ramage,
Camerons

Lce.-Sergt. D. Richardson,
Scottish Rifles

Lce.-Cpl. James Robertson,
H.L.I.

Gunner Peter Sealy,
R.F.A.

Pte. Kenneth Stewart,
Gordons

Pte. Harry Wright,
H.L.I.

CABINET FACTORY

Pte. William Bain,
Royal Scots

CABINET FACTORY

Pte. Thomas Burns,
H.L.I.

Pte. James Ferguson,
A. & S. H.

Pte. George Jamieson,
Scottish Rifles

CABINET FACTORY

Pte. George Jardine,
Scottish Rifles

Pte. George Jones,
Black Watch

Cpl. John Lamb,
R.F.A.

Pte. James M'Lachlan,
Machine Gun Corps

Pte. James M'Parlane,
Scottish Rifles

Pte. John O'Connor,
Scottish Rifles

Pte. Alexander Paterson,
Seaforths

Pte. William Steel,
Scottish Rifles

Pte. Joseph Strain,
H.L.I.

BRUSH FACTORY

Pte. James B. Young,
A. & S. H.

Gunner Alexander Fraser,
R.F.A.

Pte. Henry Nears,
Scottish Rifles

**

BRUSH FACTORY

Pte. Benjamin M'Leod,
Scottish Rifles

Pte. James Steedman,
Scottish Rifles

TINWARE

Cpl. James Cochrane,
H.L.I.

TINWARE

Cpl. George Innes,
Scots Guards

Pte. George Melville,
Camerons

TINWARE

Pte. James Shaw,
Camerons

Cpl. John Young,
H.L.I.

CARTING

Pte. John Kean,
Black Watch

CARTING

Pte. Thomas Leighton,
Royal Scots

TOBACCO

Pte. Thomas Hutton,
Scottish Rifles

PRINTING

Pte. James Jamieson,
H.L.I.

PRINTING DEPARTMENT

Pte. James Watson,
A. & S. H.

Pte. Thomas Young,
H.L.I.

Pte. Gilbert Merilees,
R.S.F.

Pte. James Duff,
Camerons

Pte. John Paterson,
Scottish Horse

Pte. Andrew Adam,
H.L.I.

Pte. William Smillie,
H.L.I.

Pte. John Fulton,
A. & S. H.

Pte. Robert Russell,
King's Royal Rifles

Pte. Robert M'Fadyen,
H.L.I.

Pte. Archibald Campbell,
A. & S. H.

Cpl. Peter Campbell,
Black Watch

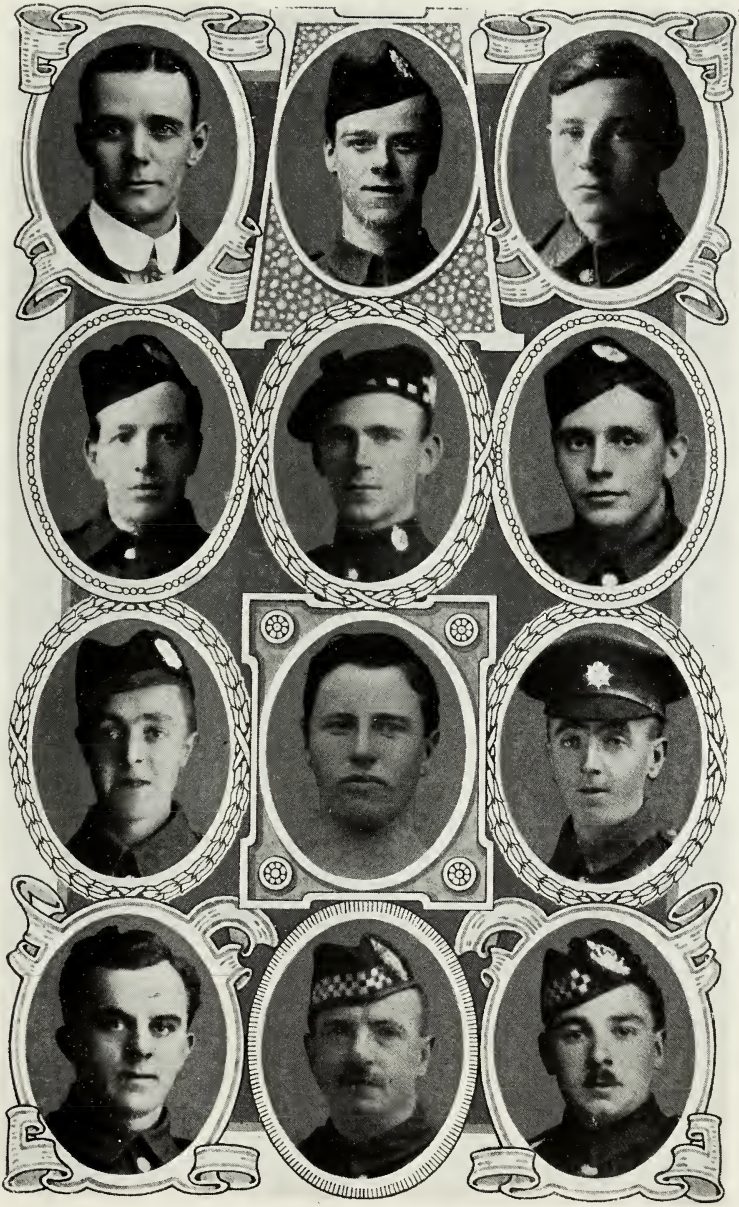

ETTRICK MILLS

Pte. John Ballantyne,
K.O.S.B.

Pte. George R. Douglas,
K.O.S.B.

Piper William Edmond,
K.O.S.B.

Pte. Adam Gall,
K.O.S.B.

Pte. Arch. Henderson,
K.O.S.B.

Corpl. W. Henderson,
A. & S. H.

Sergt. Alex. Millar,
A. & S. H,

2nd Lieut. R. C. Mitchell,
Camerons

Pte. Joseph Park,
K.O.S.B.

Corpl. John Rae,
K.O.S.B.

Pte. John Shannon,
K.O.S.B.

Pte. William Tait,
Scottish Rifles

ETTRICK MILLS

Pte. Joseph Walker,
Gordons

Pte. David Wilton,
K.O.S.B.

DRAPERY OFFICE, LONDON

Pte. Geo. Hoare,
D.C.L.I.

DRAPERY OFFICE, LONDON

Pte. Edward Walford,
D.L.I.

TAYBANK WORKS

Pte. John Forbes,
Black Watch

Pte. R. Ramsay,
Royal Scots

JUVENILE CLOTHING

Pte. Harold Hall,
Royal Scots

Pte. Herbert Ridley,
R.S.F.

CARTING DEPT., LEITH

Gunner Wm. Liddle,
R.F.A.

CARTING DEPARTMENT, LEITH.

Driver Alex. Scott,
M.T., A.S.C.

Pte. Alex. Thomson,
Scottish Rifles

Pte. Geo. White,
Royal Scots

BOOT WAREHOUSE, GLASGOW

Pte. Andrew Cook,
Royal Highlanders

Pte. Geo. Dodd,
H.L.I.

Pte. Robert Forrest,
Gordons

Pte. John Hunter,
R.A.M.C.

Pte. Alex. Jephson,
Royal Highlanders

Pte. Daniel Kennedy,
A. & S. H.

Cook Duncan Kerr,
Transport

Pte. Robert King,
Royal Scots

Pte. John Mackie,
Scottish Rifles

Pte. Matthew M'Donald,
Camerons

Pte. Paul M'Lauchlan,
Scottish Rifles

Pte. Richard Parkinson,
K.O.S.B.

BOOT WAREHOUSE, GLASGOW

Pte. John Robertson,
Scottish Rifles

Pte. John C. Robertson,
H.L.I.

Sergt. Harold Sinclair,
Scottish Rifles

BOOT WAREHOUSE,
GLASGOW

Pte. Alex. Stewart,
R.A.M.C.

BUILDING DEPT.,
GLASGOW

Pte. John Gastin,
H.L.I.

Pte. Geo. Meek,
H.L.I.

BUILDING DEPARTMENT, GLASGOW

Pte. J. Paterson,
Seaforths

Pte. C. Sime,
Gordons

Corpl. D. Smyth,
Scottish Rifles

BUILDING DEPT.,
GLASGOW

Pte. K. Whyte,
A. & S. H.

JUNCTION MILLS

Pte. Geo. Steel,
K.O.S.B.

Pte. Robert Bruce,
H.L.I.

BUILDING DEPARTMENT, LEITH

Pte. A. Barclay,
Seaforths

Pte. D. MacNamara,
Royal Scots

Sapper T. Raiker,
R.E.

CHAMBERS STREET, EDINBURGH

Cadet John Mackay,
R.A.F.

Gunner James M'Gill,
R.F.A.

Seaman James Patterson,
R.N.D.

AERATED WATER

Driver William Halley,
A.S.C. (T.)

Pte. William Cadden,
Scottish Rifles

PRODUCTIVE GROCERY

Pte. John Davis,
Royal Scots

PRODUCTIVE GROCERY

Pte. John Ferguson,
Seaforths

ENGINEERING AND ELECTRICAL

Corpl. Jas. Horsburgh,
R.A.F.

Pte. Harry Lawson,
Camerons

NURSERY, SHIELDHALL

Corpl. Peter Anderson,
H.L.I.

WEST BARNS

Pte. Jas. Buglas,
K.O.S.B.

CRICHIE MILLS

Pte. J. Dalgarno
M.G.C.

GROCERY No. 1

Pte. Jas. Tweedie,
A. & S. H.